

DATE: 18 February 2024

INVITATION TO BID NO. MAP/MAUK/24/5181-04

**Bids Required for Construction/Rehabilitation of Missing WASH Facilities in Government Institutes of District Lower Chitral KPK**

CLOSING DATE AND TIME: Monday 04 March 2024: 3:00 p.m.

LOT # 1			
S#	Name of activity	Quantity (No)	Location
1	Construction/Rehabilitation of Missing WASH Facilities in Government Institutes.	4	Lower Chitral KP

**1. GENERAL INFORMATION**

The Office of the Muslim Aid (MAP) Islamabad invites -bids from qualified, Contractors/ vendors/suppliers / Authorized Dealers, duly registered with the government of the Islamic Republic of Pakistan and Pakistan Engineering Council to submit a firm offer for the "Construction/Rehabilitation of Missing of WASH Facilities 4# in District Chitral Lower (Delivery / Construction/Rehabilitation of Missing of 04 #WASH facilities locations are annexure B) Chitral lower. The construction firm offers from the successful bidders would form the basis for an award of a contract.

**2. BIDDING DOCUMENTS**

The following annexes form an integral part of this invitation to Bid:

Annex A: Detailed Specification of RFQ / Drawings / Design

Annex B: Locations Construction/Rehabilitation of Missing of WASH Facilities 04 Nos

Annex C: General Terms and Conditions for Purchase/supply of Goods

Annex D: Vendor Registration Form and Instruction for completion of bid

**SECTION I: BIDDING INFORMATION**

**a) ACKNOWLEDGMENT**

Bidders are requested to confirm the receipt of this **ITB** and send the expression of their intention to participate to the addresses (courier) provided in the "SUBMISSION OF BIDS" section of this ITB.

**b) QUERIES**

- i) Bidders are required to submit all their **inquiries in respect of this Invitation to bid by e-mail to [procurement@muslimaid.org.pk](mailto:procurement@muslimaid.org.pk) by Monday 04 March 2024 3:00 p.m.**

- ii) MUSLIM AID may, at its discretion, copy any reply to a particular question to all other invited Bidders.

**IMPORTANT:** The inclusion of copies of your offer with any correspondence sent directly to the attention of the responsible buyer will result in disqualification of the offer. Please send your offer directly to the address provided in the "SUBMISSION OF BIDS" section of this ITB.

**c) YOUR OFFER**

Please submit your offer using the submission templates provided. It should conform to the following requirements and contain all information required. The offers not conforming to the requested format will not be taken into consideration for evaluation. Your offer should clearly include the following information:

**DELIVERY TIME:** All items must be delivered to the specified locations as per the schedule given in Annex C possible after placement of the contract from **April 10, 2024, to June 30, 2024 (80 Days not extendable)**

- **OFFERS** can be made for part of the requirement as listed in the attached **Annex-A**,
- **COST:** The cost should include the Construction/Rehabilitation of Missing **WASH Facilities 04 No's site the list of sites is Annexure B** including (all Transportation and Tax included, the quoted amount will be applicable with all taxes as per government laws).
- **CURRENCY:** Your proposal must be prepared in a single currency, PAK Rupees.
- **LANGUAGE:** Bids shall be prepared in English.
- **INSPECTION:** All civil construction work Specifications are subject to inspection and will be advised at the time of delivery. The selected contractor/ Supplier will inform MUSLIM AID when the civil construction work / Supplies will be ready for inspection. The inspection will be arranged by MUSLIM AID. Please note that inspection charges resulting from the contractor's default will be charged directly to the contractor.
- **PLACE OF INSPECTION:** The inspection will be held at the sites, as per the sites identified by MUSLIM AID.
- **COUNTRY OF ORIGIN OF THE SUPPLIER AND AREA OF OPERATION:** The bid shall state the country in which the items are manufactured.
- **BID VALIDITY:** The bid submitted must remain valid for acceptance for **06 Months from** the Invitation to BID closing date.
- **VENDOR REGISTRATION:** Contractors/suppliers are requested to complete and submit with their offer the vendor registration form (Annex F), together with the necessary supporting documentation unless they have already been registered with **Muslim Aid (MAP)** and have received purchase orders within the last 3 years. All the companies are required to submit registration documents for example.
  - **Dealers/Partnership certificates issued by principal companies/organizations**
  - **Certificate of registration from PEC – Category C2, C3 and C3**
  - **Certificates of Work completed within the last 2 years or so**
  - **National Tax Number / STN**
  - **Update bank statement last one year.**
  - **Or any other document issued by a government regulatory body certifying the legality of their business.**
- **BID EVALUATION:**

**d.1) Supplier Registration**

The qualified supplier/ Contractor will be added to the vendor registration after investigation of suitability based on the submitted Vendor / Contractor Registration Form and supporting documents. The investigation involves consideration of several factors such as:

- Financial Standing (6 Monthly Bank Statement)
- Minimum three years of Previous experience in relevant civil work
- Core business
- Track record

- Minimum volume of annual work
- Technical Knowledge of the work under consideration
- Contract capacity
- Interested contracting companies must share the details of their technical staff along with the machinery.
- Potential bidders are informed that your application **MUST** accompany **3% earnest money** as a call deposit in the form of a Demand Draft in the Name of '**Muslim Aid (MAP)**' (Please note that the cheque or copy of Demand Draft will not be acceptable)

This will be followed later by performance evaluation as a contractor such as:

- Ability to respond quickly to the Agency's needs.
- Timely construction/rehabilitation of missing **WASH Facilities 04 #** as per agreed design / Completion work as per quality and quantity with intime frame.
- Dependability of products and services.

#### **d.2) Financial and Technical Evaluation**

All bids from contractors will be evaluated based on:

- Compliance with the mentioned MUSLIM AID Specification and approved material as per samples
- Delivery Time / Completion of Work

**IMPORTANT:** For evaluation purposes only, the offers submitted in PKR currency

#### ▪ **SUBMISSION OF BIDS**

**Bids must be submitted in sealed envelopes as follows**

- **Sealed envelope containing:**

**Annex A: Detailed Specification of RFQ and design**

**Annex B: Locations /Construction/Rehabilitation of Missing WASH Facilities (04 Sites)**

**Annex C: General Terms and Conditions for Purchase/supply of Goods/ Construction/Rehabilitation of Missing WASH Facilities 04 No's**

**Annex D: Vendor Registration Form and Instruction for completion of bid**

**A sealed envelope containing the financial part of the offer (ANNEXURE A)**

**To be sent only through courier, to the following addresses clearly marked as follows:**

**NOT TO BE OPENED BY THE REGISTRY**

**MAP/MAUK/24/5181-04 (Bids Required for Construction/Rehabilitation of Missing WASH Facilities 04 Nos in District Lower Chitral)**

**MUSLIM AID Ad (MAP)**

**Plot # 1, First Floor, Executive Business Centre,  
Main Double Road, FECHS**

**E-11/2, Islamabad**

Offers submitted must be sealed as detailed below:

*a. the envelope should **be marked tender Number and addressed** as above,*

All Bids must be received by **Monday 04 March 2024: 3:00 p.m.**

**LATE SUBMISSION OF BIDS:** Bids received after the deadline for submission of BIDs and BIDs transmitted in any other manner than those indicated above will not be considered.

a) **BID ACCEPTANCE**

MUSLIM AID reserves the right to accept the whole or split. Please note **that the lowest offer is not the only criterion for acceptance of the offer**). Muslim Aid has the right to select the contractor /Supplier against whole or split.

MUSLIM AID may, at its discretion, extend the deadline for the submission of proposals, by notifying all prospective suppliers in writing. The extension of the deadline may accompany a modification of the solicitation documents prepared by MUSLIM AID at its own initiative or in response to a clarification requested by a prospective supplier.

b) **CURRENCY AND PAYMENT TERMS FOR Construction/Rehabilitation of Missing WASH Facilities 04 Nos (Government institute in lower Chitral KPK)**

Any Purchase Order (PO) issued as a result of this ITB will be made in Pakistani Rupees. All Government taxes are applicable.

sincerely,

M. Sulman Baig

Procurement & Logistic ManagerMUSLIM AID

Plot # 1, First Floor, Executive Business Centre, Main Double Road, FECHS E-11/2, Islamabad

WASH FACILITIES		
DISTRICT LOWER CHITRAL		
S.No	Description	Amount
1	Total Amount in PKR For WASH Facility for GHSS Ayun Including All Taxes	
2	Total Amount in PKR For WASH Facility for GMS Orghuch Including All Taxes	
3	Total Amount in PKR For WASH Facility for RHC Including All Taxes	
4	Total Amount in PKR For WASH Facility Civil Dispensary Seenlasht Including All Taxes	
Total Amount of 04 Nos WASH Facilities including all taxes		

Total Amount :) \_\_\_\_\_

Contractor' Signatures & Seal \_\_\_\_\_

**ANNEXURE A**  
**( DETAIL SPECIFICATION OF CIVIL CONSTRUCTION WORK AND MATERIAL SPECIFICATION)**

**1-RFQ WASH Facility GHSS Ayun**

**DISTRICT LOWER CHITRAL**

S.NO	Description	Unit	Qty	Rate	Amount
1	Excavate well in dry & dispose of soil within 50m in Shingle Gravel & Soft Rock	Cft	1528.50		
2	Dry sinking of well & disposal of soil within 50m in hard strata	Cft	1381.60		
3	Wet sinking of well for depths below spring level Upto 1.5 m depth	Cft	63.00		
4	Providing & laying RCC , using coarse sand : Ratio 1:2:4	Cft	154.96		
5	Providing and Placing (Lowering) of Pre cast RCC Rings in Well	Nos	115.00		
6	Supply & fabricate M.S. reinforcement for cement concrete (Hot Grade 40)	Kg	93.00		
7	Plain Cement Concrete including placing, compacting, finishing & curing (Ratio 1:3:6)	Cft	18.00		
8	Filling and ramming earth around RCC ring in a well till top.	Cft	2993.45		
9	Boulders Filling for Foundation/base	Cft	356.50		
10	Supply & Fixing MS Manhole cover of 18 SWG thick sheet & angle iron 2'x2'with lock completed	No	1.00		
11	Plan cement concrete work including placing compaction and curing :ratio (1:4:8)	Cft	9.74		
12	Dry Stone Masonry for water tank base	Cft	171.00		
13	PCC 1:2:4 as On Top of Water Tank Base	Cft	105.78		
14	Plaster (1:4) Thick with cement sand mortar	Sft	178.00		
15	S/F of Water Tank 1000 Gallons double Ply good quality and durable with life time guarantee as per	No	1.00		
16	S/F of Water Tank 500 Gallons double Ply good quality and durable with life time guarantee as per	No	1.00		
17	Supply and Fixing 1 HP Deep Well Water/Submersible Pump JD Type for 30 Ft Suction and up to 170 Ft Head, delivery outlet 0.75 inches	No	1.00		
18	Supply & Erection single core insulated copper conductor 250/440 V grade Cable :7/0.044"	Rft	200.00		

19	Providing, laying, cutting, jointing, testing and disinfecting High Density Polyethylene Pipe (HDPE) Din-8074/Din-8075/ISO-4427 in trenches, complete in all respects (25 mm dia) PN 10	Rft	775.00		
20	Providing and installing HDPE Socket 25mm dia (3/4" Dia)	Nos	3.00		
21	Providing and installing HDPE Socket 20mm dia (1/2" Dia)	Nos	3.00		
22	Providing and installing HDPE Tee 25mm dia	Nos	2.00		
23	Providing and installing HDPE Adapter 25mm dia	Nos	4.00		
24	Providing, laying, cutting, jointing, testing and disinfecting High Density Polyethylene Pipe (HDPE) Din-8074/Din-8075/ISO-4427 in trenches, complete in all respects (20 mm dia) PN 10	Rft	200.00		
25	Providing and Fixing Brass peet / gate valve 3/4" dia	Nos	2.00		
26	provide and fixing PPR Pipe 20mm dia	Rft	30.00		
27	S/F Accessories PPR Pipe 20mm Dia	Job	1.00		
28	S/F Upvc Pipe 4" Dia	Rft	65.00		
29	S/F Accessories Upvc Pipe 4" Dia	Job	1.00		
30	provide and fixing CP Soap Dish	Nos	4.00		
31	Provide and fixing Bib Cok, Heavy Type 1/2"	Nos	8.00		
32	Installation Charges	Job	1.00		
33	Water Quality Test	Job	1.00		
34	Sign Board 3x4 ft with 18 gauge plane sheet and MS Pipe 1.25 inches (The average weight of 10 Rft pipe 10 Kg) will 10 Kg)(with 4 ft legs on both sides external size is 3ft- 3 inches x 4ft -3 inches ) including two coats paints with logo and both side texts (Urdu and English) complete as per direction of engineer , fixing on the ground proper installation on site with PCC 1:2:4 at 2 ft depth	No	1.00		
<b>Total Amount In PKR For WASH Facility GHSS Ayun Including All Taxes</b>					

Total Amount :) \_\_\_\_\_

Contractor' Signatures & Seal\_\_\_\_\_

QUANTITY / ANY OTHER DISCOUNTS (PLEASE SPECIFY):

--

THE PROPOSED DISCOUNTS WILL BECOME AN INTEGRAL PART OF YOUR BID SUBMISSION

PAYMENT TERMS: ACCEPTANCE OF PAYMENT TERMS (I.E. 30 DAYS NET FROM RECEIPT OF DOCUMENTS)

YES: \_\_\_\_\_ NO: \_\_\_\_\_

BIDDERS NAME AND SIGNATURE: \_\_\_\_\_

## ANNEXURE A DRAWING AND DESIGN OF WASH FACILITY GHSS AYUN

### SITE PLAN GHSS AYUN

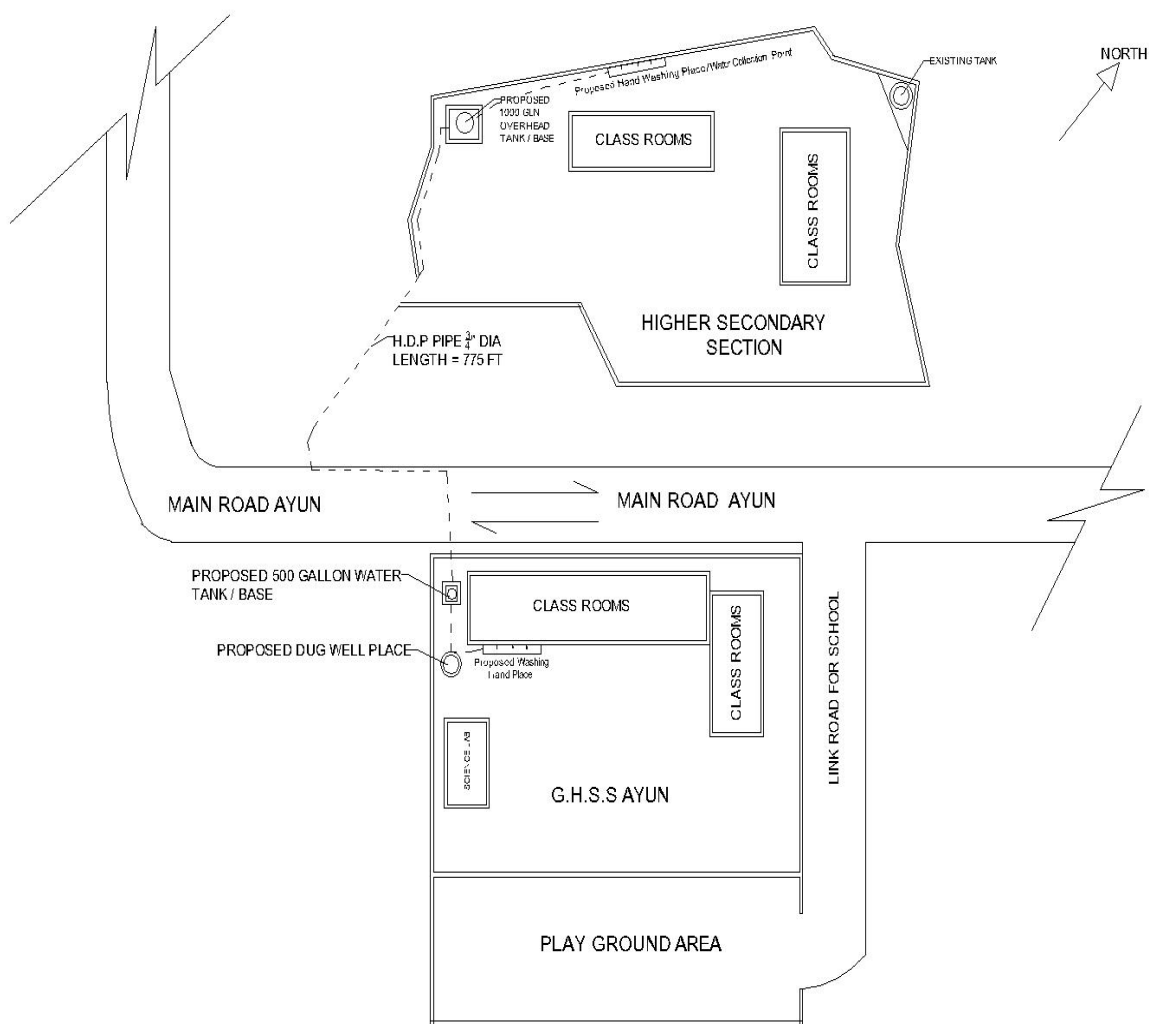



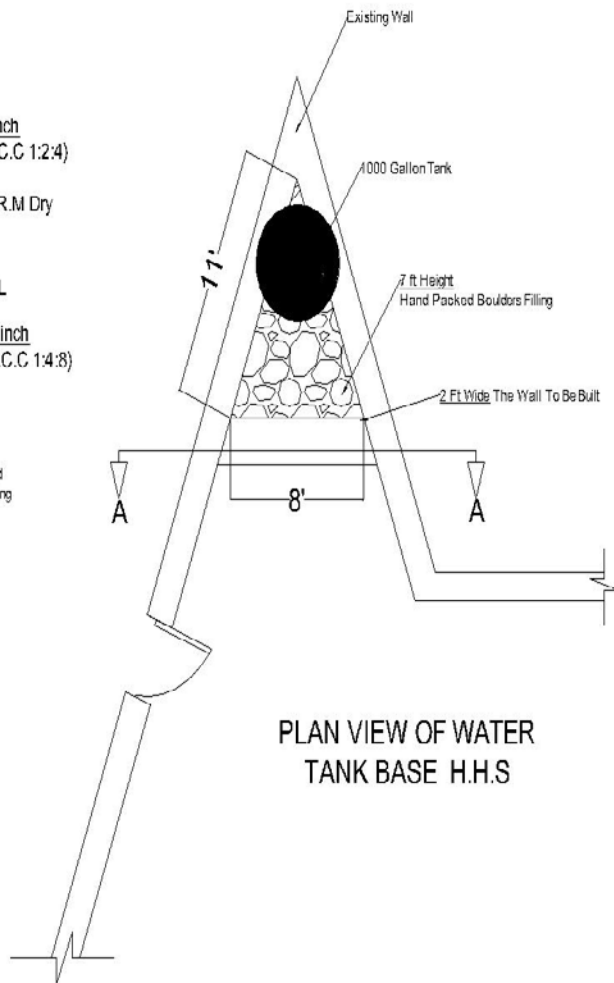
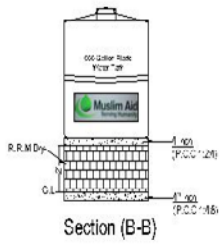
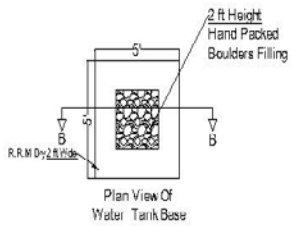
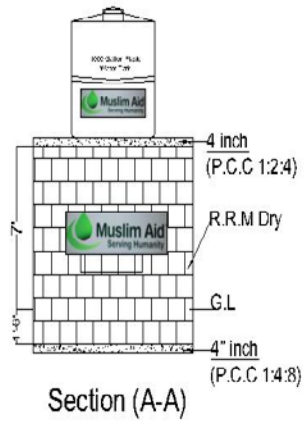

**ANNEXURE A****( DETAIL SPECIFICATION OF CIVIL CONSTRUCTION WORK AND MATERIAL SPECIFICATION)****2-RFQ WASH Facility GMS Orghuch (Rehabilitation of Existing Well)****DISTRICT LOWER CHITRAL**

S.No	Description	Qty	Unit	Rate	Amount
1	Excavation in existing well in dry & dispose of soil within 50m in Shingle Gravel & Soft Rock	3009.00	Cft		
2	Wet sinking of well for depths below spring level Up to 2-3 m depth	226.08	Cft		
3	Providing & laying RCC , using coarse sand and gravel: free from loams and organic material good quality Ratio 1:2:4	357.46	Cft		
4	Providing and lowering /Placing of Pre cast RCC Rings @4 ft dia in a well	140.00	No		
5	Supply/Fixing & fabricate M.S. reinforcement for cement concrete (Hot rolled deformed bars Grade 40 for Steps inside the well	121.80	Kg		
6	Plain Cement Concrete including placing, compacting, finishing & curing (Ratio 1:3:6)	36.00	Cft		
7	Filling and ramming back fill material around RCC ring in a well in quality manner	16144.80	Cft		
8	RCC Slab and columns 1:2:4 as for Storage Tank Base @ 7 ft height	65.42	Cft		
9	Plastering 1:4 CSM	196.00	Sft		
10	Supply & Fixing MS Manhole cover of 18 SWG thick sheet & angle iron 2/8 inches frame 2'x2'with lock completed	1.00	Sft		
11	Plain Cement Concrete including placing, compacting, finishing & curing (Ratio 1:3:6)	36.00	Cft		
12	Supply and Fixing 1.5 HP Deep Well Water Pump/Submersible JD type for 40 Ft Suction	1.00	No		

	and up to 400 Ft Head, delivery out let ¾ inches sufficient discharge				
13	Supply & Erection single core insulated copper conductor 250/440 V grade Cable :7/0.044"	1500.00	Rft		
14	Providing, laying, cutting, jointing, testing and disinfecting High Density Polyethylene Pipe (HDPE) Din-8074/Din-8075/ISO-4427 in trenches, complete in all respects (25 mm dia) PN 10	1500.00	Rft		
15	Providing and installing HDPE Socket 25mm dia (3/4" Dia)	4.00	No		
16	Providing and installing HDPE Socket 20mm dia (1/2" Dia)	4.00	No		
17	P/F Pipe for insulation of Cable	1500.00	Rft		
18	Providing and Fixing Brass peet / gate valve 3/4" dia	1.00	No		
19	provide and fixing CP Soap Dish	2.00	No		
20	Provide and fixing Mirror	2.00	No		
21	Provide and fixing Bib Cok, Heavy Type 1/2"	4.00	No		
23	provide and fixing waste pipe for PVC 4"	3.00	No		
24	P/F PPR pipe 25mmDia	30.00	Rft		
25	Providing and fixing PPR Accessories	1.00	Job		
26	Water Tank 500Gallons double ply ,durable and life time guaranteed	1.00	No		
27	Installation Charges	1.00	Job		
28	Water Quality Test	1.00	Job		
29	Sign Board 3x4 ft with 18 gauge plane sheet and MS Pipe 1.25 inches ( the average weight of 10 Rft pipe 10 Kg) will 10 Kg)(with 4 ft legs on both sides external size is 3ft- 3 inches x 4ft -3 inches ) including two coats paints with logo and both side texts (Urdu	1.00	No		

	and English) complete as per direction of engineer , fixing on the ground proper installation on site with PCC 1:2:4  at 2 ft depth				
<b>Total Amount in PKR For WASH Facility GMS Orghuch Including All Taxes</b>					

Total Amount :) \_\_\_\_\_

Contractor' Signatures & Seal \_\_\_\_\_

QUANTITY / ANY OTHER DISCOUNTS (PLEASE SPECIFY):

THE PROPOSED DISCOUNTS WILL BECOME AN INTEGRAL PART OF YOUR BID SUBMISSION

PAYMENT TERMS: ACCEPTANCE OF PAYMENT TERMS (I.E. 30 DAYS NET FROM RECEIPT OF DOCUMENTS)

YES: \_\_\_\_\_ NO: \_\_\_\_\_

BIDDERS NAME AND SIGNATURE: \_\_\_\_\_

**ANNEXURE A   DRAWING AND DESIGN OF WASH FACILITY GMS ORGHUCH**

SITE PLAN GMS ORGHUCH

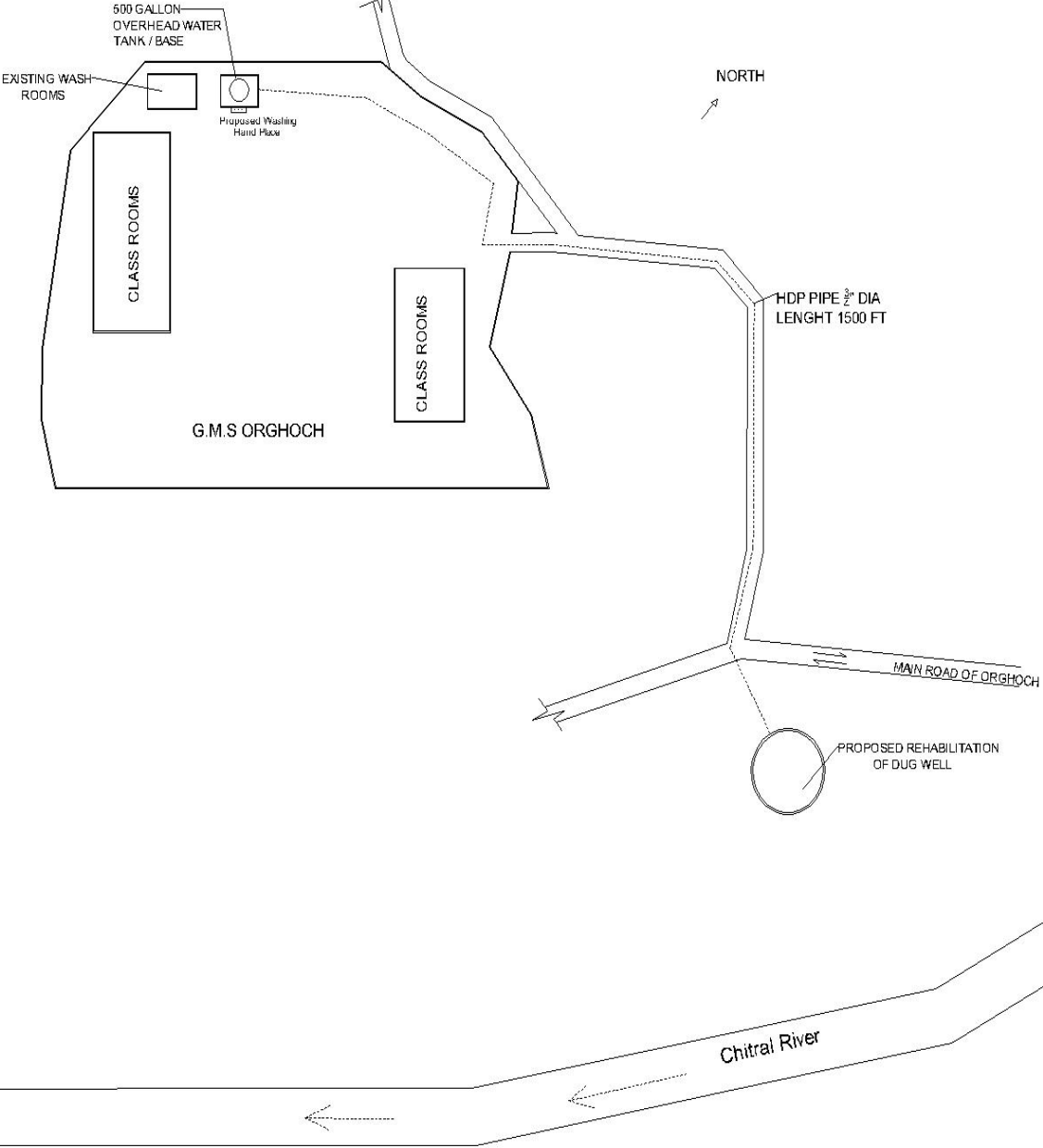

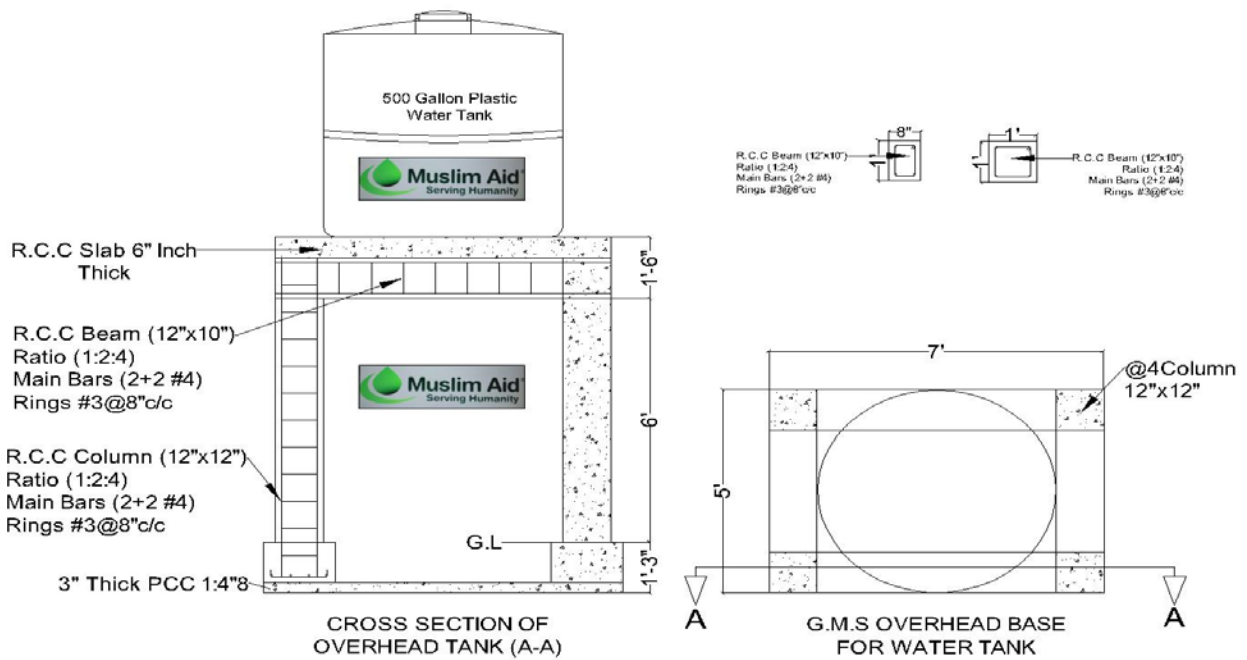

## ANNEXURE A

### (DETAIL SPECIFICATION OF CIVIL CONSTRUCTION WORK AND MATERIAL SPECIFICATION)

#### 3- RFQ WASH Facility RHC AYUN

#### DISTRICT LOWER CHITRAL

S.No	Descriptions	Qty	Unit	Rate	Amount
1	Excavation as in the foundation of a building in complete shingle/gravel	1080.00	Cft		
2	Plan cement concrete work including placing compaction and curing :ratio (1:4:8)	20.00	Cft		
3	RRM Stone Masonry in foundation and plinth dry	48.00	Cft		
4	plain cement concrete including placing,campcting,finishing and curing Ratio (1:2:4)	7.92	Cft		
5	RCC IN ROOF ,Beam slab and other member type c(1:2:4)	214.79	Cft		

6	Supply and fabricate MS reinforcement for cement concrete( hard role Deform bar Grade-40 1/2" Dia	572.52	Kg		
7	Supply and fabricate MS reinforcement for cement concrete( hard role Deform bar Grade-40 2/8" Dia	92.93	Kg		
8	Providing and Fixing Binding Wire	5.32	Kg		
9	Solid block 16x6x8 Masonry in cement, Sand Mortar 1:6	52.25	Cft		
10	Plain cement concrete including placing, compacting, finishing and curing Ratio (1:2:4)	20.00	Cft		
11	Provide and laying stone/ boulder dry hand pack in Toilet for Flooring base	49.80	Cft		
12	Plaster (1:4) Thick with cement sand mortar up to 20 ft height	668.50	Cft		
13	First Class deodar wood Wrought Joinery in doors and Windows etc. Complete: 2" thick leaf and 3x4 inches chow kat	17.50	Cft		
14	Distempering: New surface: Two coats	376.50	Sft		
15	Prepare & Paint new surface, doors & windows Each Subsequent Coat	243.00	Sft		
16	Supply and Fixing solar Submersible Pump 600 Watts outlet .75 Inches Deep Well Water Pump upto 120-meter Head	1.00	No		
17	Supply & Erection of Solar Module (Solar Panel 450 Watt each) Monocrystalline A Grade as per approved Specification	900.00	Watts		
18	Supply & Erection single core insulated copper conductor 250/440 V grade Cable :7/0.044"	200.00	Rft		
19	Providing, laying, cutting, jointing, testing and disinfecting High Density Polyethylene Pipe (HDPE) Din-8074/Din-8075/ISO-4427 in trenches, complete in all respects (25 mm dia) PN 10	300.00	Rft		
20	Providing, laying, cutting, jointing, testing and disinfecting High Density Polyethylene Pipe (HDPE) Din-8074/Din-8075/ISO-4427 in trenches, complete in all respects (20 mm dia) PN 10	200.00	Rft		

21	Providing and installing HDPE Socket 25mm dia	3.00	No		
22	Providing and installing HDPE Tee 25mm dia	3.00	No		
23	Providing and installing HDPE Socket 20mm dia	2.00	No		
24	Providing and installing HDPE Adapter 25mm dia	4.00	No		
25	Providing and Fixing Brass peet / gate valve 3/4" dia	2.00	No		
26	Supply & Fixing MS Manhole cover of 0.25" thick sheet & angle iron frame 2'x2'x0.25" with lock completed	1.00	No		
27	Installation Charges	1.00	Job		
28	Electrification				
A	Supply and erection PVC pipe for wiring purpose complete on surface including Clamps etc. 1/2" dia	50.00	Rft		
B	supply and erection of single core PVC insulated copper conductor 250/440v grade cable:3/29"	70.00	Rft		
C	supply and erection of single core PVC insulated copper conductor 250/440v grade cable:7/29"	50.00	Rft		
D	Switches and Light Holders	2.00	No		
E	Supply and fixing of DP box 2+2 buttons and switches good quality	2.00	No		
29	Plumbing Work				
A	provide and fixing CP Soap Dish	2.00	No		
B	Provide and fixing Toilet Paper Holder	1.00	No		
C	Provide and fixing Mirror	1.00	No		
D	Provide and fixing Bib Cok,Heavy Type 1/2"	4.00	Nos		
E	Provide and fixing floor trap including CI Grating and concrete chamber all:4"x2"	2.00	Nos		
F	provide and fixing waste pipe for PVC 3"	1.00	No		
G	provide and fixing waste pipe for PVC 4"	3.00	Nos		



H	Provide and fixing glazed earthen ware WC Squatting type with built in foot rest	1.00	No		
I	PPR pipe 25mmDia for internal of Toilet	20.00	Rft		
J	providing and fixing PPR Accessories	1.00	Job		
K	Water Tank 500 Gallons double ply standard quality life time guaranteed.	1.00	No		
30	Rehabilitation/opening blockage of existing Septic Tank small size 2x2x4	1.00	Job		
31	Water Quality Test	1.00	No		
32	Sign Board 3x4 ft with 18 gauge plane sheet and MS Pipe 1.25 inches (The average weight of 10 Rft pipe 10 Kg) will 10 Kg)(with 4 ft legs on both sides external size is 3ft- 3 inches x 4ft -3 inches ) including two coats paints with logo and both side texts (Urdu and English) complete as per direction of engineer , fixing on the ground proper installation on site with PCC 1:2:4  at 2 ft depth	1.00	No		
<b>Total Amount in PKR For WASH Facility RHC AYUN Including All Taxes</b>					

Total Amount :) \_\_\_\_\_

Contractor' Signatures & Seal \_\_\_\_\_

QUANTITY / ANY OTHER DISCOUNTS (PLEASE SPECIFY):

--

THE PROPOSED DISCOUNTS WILL BECOME AN INTEGRAL PART OF YOUR BID SUBMISSION

PAYMENT TERMS: ACCEPTANCE OF PAYMENT TERMS (I.E. 30 DAYS NET FROM RECEIPT OF DOCUMENTS)

YES: \_\_\_\_\_ NO: \_\_\_\_\_

BIDDERS NAME AND SIGNATURE: \_\_\_\_\_

## **ANNEXURE A DRAWING AND DESIGN OF WASH FACILITY RHC AYUN**

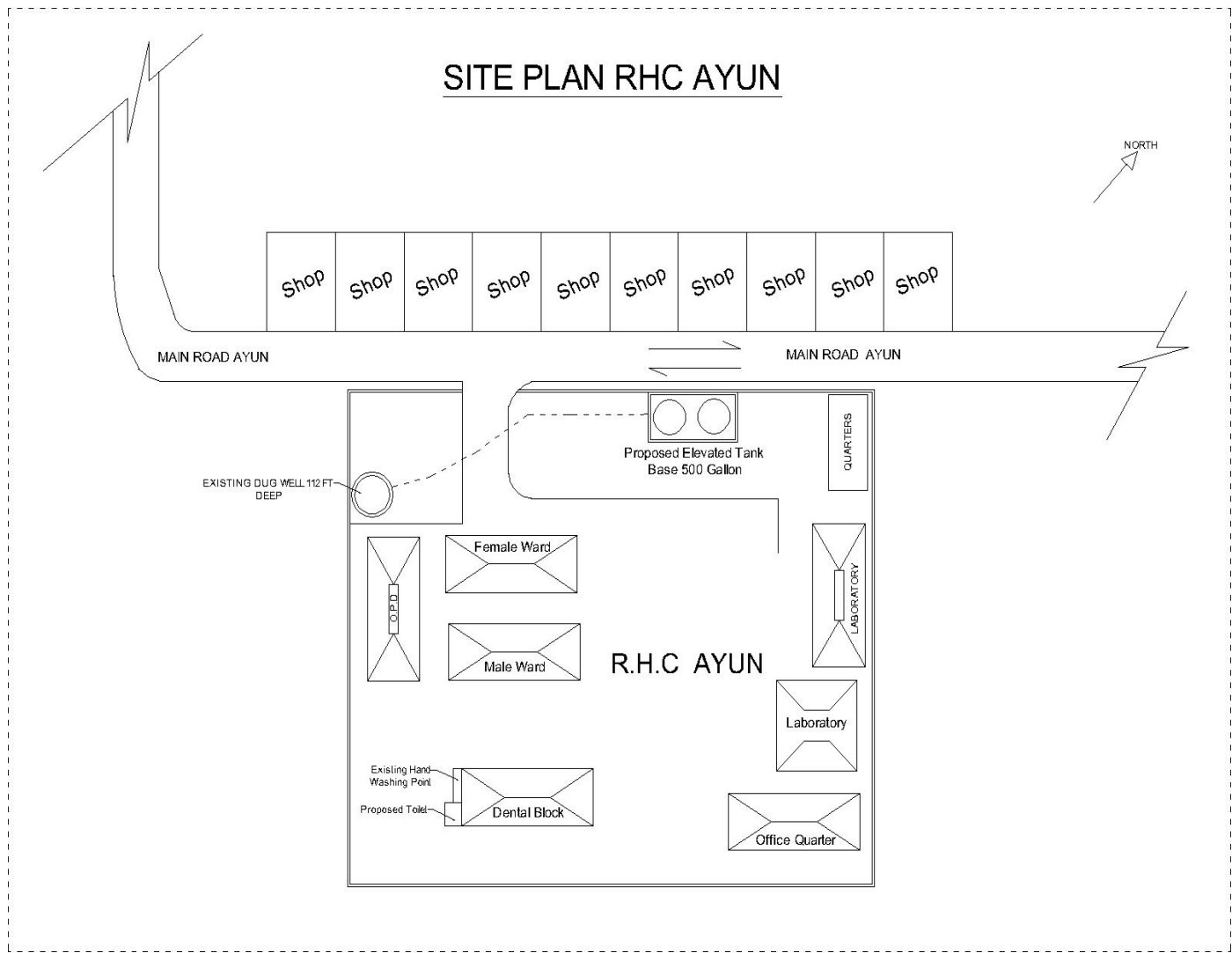

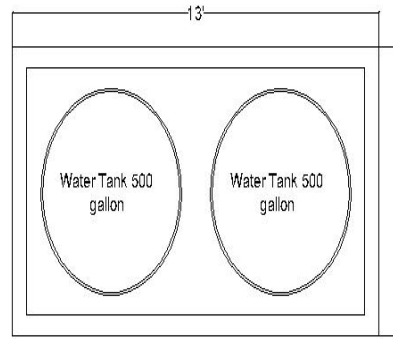
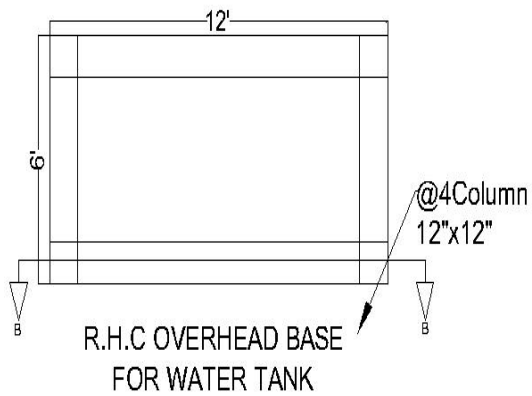
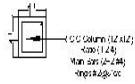

PLAN VIEW R.H.C  
 OVERHEAD BASE FOR  
 WATER TANK

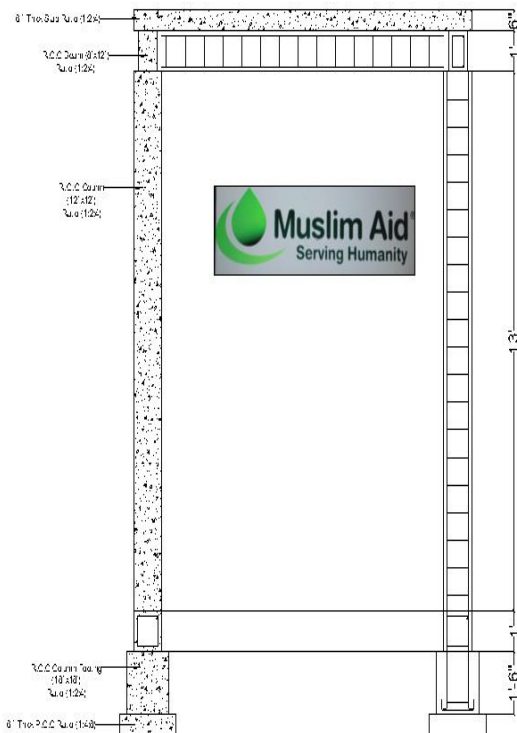

X - SECTION (BxB)

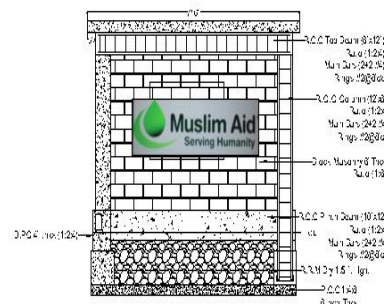
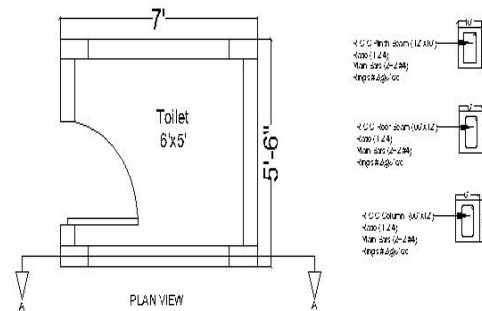

SECTION (A-A)

**ANNEXURE A**  
**( DETAIL SPECIFICATION OF CIVIL CONSTRUCTION WORK AND MATERIAL SPECIFICATION)**

**4- RFQ WASH Facility Civil DISPENSARY SEENLASHT**

<b>DISTRICT LOWER CHITRAL</b>					
<b>S.#</b>	<b>Description</b>	<b>Qty</b>	<b>Unit</b>	<b>Rate</b>	<b>Amount</b>
1	Excavate well in dry & dispose of soil within 50m in Shingle Gravel	283.00	Cft		
2	Dry sinking of well & disposal of soil within 50m in hard strata like shingle, Gravel & Soft Rock	439.60	Cft		
3	Wet sinking of well for depths below spring level Upto 1.5 m depth	35.35	Cft		
4	Providing & laying RCC , using coarse sand : Ratio 1:2:4	63.46	Cft		
5	Supply & fabricate M.S. reinforcement for cement concrete (Hot rolled deformed bars Grade 40 for Steps in well developed	507.50	Kg		
6	Plain Cement Concrete including placing, compacting, finishing & curing (Ratio 1:3:6)	71.28	Cft		
7	Filling and ramming earth under floor with surplus earth from foundation, etc.	1091.00	Cft		
8	Supply & Fixing MS Manhole cover of 18 SWG thick sheet & angle iron 2/8 inches frame 2'x2' with lock completed	1.00	No		
9	Plain Cement Concrete including placing, compacting, finishing & curing (Ratio 1:3:6)	18.00	Cft		
10	Plan cement concrete work including placing compaction and curing :ratio (1:4:8)	27.00	Cft		
11	RR Stone Masonry in foundation and plinth dry	298.63	Cft		
12	Solid block Masonry 16''x8''x6'' in cement, Sand Mortar 1:6	94.25			

13	plain cement concrete including placing, compacting, finishing and curing Ratio (1:2:4)	17.82	Cft		
14	Plaster (1:4) ½" Thick with cement sand mortar	464.50	Sft		
15	First Class deodar wood Wrought Joinery in doors and Windows etc. Complete: 2" thick leaf and 3x4 inches chow kat	17.50	Cft		
16	Distempering: New surface : Two coats	753.00	Sft		
17	Prepare & Paint new surface, doors & windows Each Subsequent Coat	70.00	Sft		
18	Supply and Fixing Solar Submersible Pump 600 Watts outlet .75 Inches Deep Well Water Pump upto 120 meter Head	1.00	No		
19	Supply & Erection of Solar Module (Solar Panel) 450 Watt each Monocrystalline A Grade as per approved Specification	900.00	Watts		
20	Supply & Erection single core insulated copper conductor 250/440 V grade Cable :7/0.044"	150.00	Rft		
21	Providing, laying, cutting, jointing, testing and disinfecting High Density Polyethylene Pipe (HDPE) Din-8074/Din-8075/ISO-4427 in trenches, complete in all respects (25 mm dia) PN 10	150.00	Rft		
22	Providing and installing HDPE Socket 25mm dia (3/4" Dia)	2.00	No		
23	Providing and installing HDPE Socket 20mm dia (1/2" Dia)	2.00	No		
24	Providing, laying, cutting, jointing, testing and disinfecting High Density Polyethylene Pipe (HDPE) Din-8074/Din-8075/ISO-4427 in trenches, complete in all respects (20 mm dia) PN 10	100.00	Rft		
25	Providing and Fixing Brass peet / gate valve 3/4" dia	1.00	No		

26	Installation Charges	1.00	Job		
27	<b>Electrification</b>				
A	Supply and erection PVC pipe for wiring purpose complete on surface including Clamps etc. 1/2" dia	50.00	Rft		
B	supply and erection of single core PVC insulated copper conductor 250/440v grade cable:3/29"	70.00	Rft		
C	supply and erection of single core PVC insulated copper conductor 250/440v grade cable:7/29"	50.00	Rft		
D	Switches and Light Holders	2.00	No		
E	Supply and fixing of DP box 2+2 buttons and switches good quality	2.00	No		
28	<b>Plumbing Work</b>				
A	provide and fixing CP Soap Dish	2.00	No		
B	Provide and fixing Toilet Paper Holder	2.00	No		
C	Provide and fixing Mirror	1.00	No		
D	Provide and fixing Bib Cok,Heavy Type 1/2"	4.00	No		
E	Provide and fixing Wash Basin With All Fittings	1.00	No		
F	Provide and fixing floor trap including CI Grating and concrete chamber all:4"x2"	2.00	No		
G	provide and fixing waste pipe for PVC 3"	1.00	No		
H	provide and fixing waste pipe for PVC 4"	1.00	No		
I	Provide and fixing glazed earthen ware WC Squatting type with built in foot rest	1.00	No		
J	PPR pipe 25mmDia for internal of Toilet	40.00	Rft		
K	providing and fixing PPR Accessories	1.00	Job		

L	Water Tank 500 Gallons double ply standard quality white color life time guaranteed and durable	1.00	No		
29	Water Quality Test	1.00	Nos		
30	Sign Board 3x4 ft with 18 gauge plane sheet and MS Pipe 1.25 inches (The average weight of 10 Rft pipe 10 Kg) will 10 Kg)(with 4 ft legs on both sides external size is 3ft- 3 inches x 4ft -3 inches ) including two coats paints with logo and both side texts (Urdu and English) complete as per direction of engineer , fixing on the ground proper installation on site with PCC 1:2:4 at 2 ft depth	1.00	No		
<b>Total Amount In PKR For WASH Facility Civil Dispensary Seenlasht Including All Taxes</b>					

Total Amount :) \_\_\_\_\_

Contractor' Signatures & Seal\_\_\_\_\_

QUANTITY / ANY OTHER DISCOUNTS (PLEASE SPECIFY):

THE PROPOSED DISCOUNTS WILL BECOME AN INTEGRAL PART OF YOUR BID SUBMISSION

PAYMENT TERMS: ACCEPTANCE OF PAYMENT TERMS (I.E. 30 DAYS NET FROM RECEIPT OF DOCUMENTS)

YES: \_\_\_\_\_ NO: \_\_\_\_\_

BIDDERS NAME AND SIGNATURE: \_\_\_\_\_

**ANNEXURE A    DRAWING AND DESIGN OF WASH FACILITY CIVIL DISPENSARY SEENLASHT**

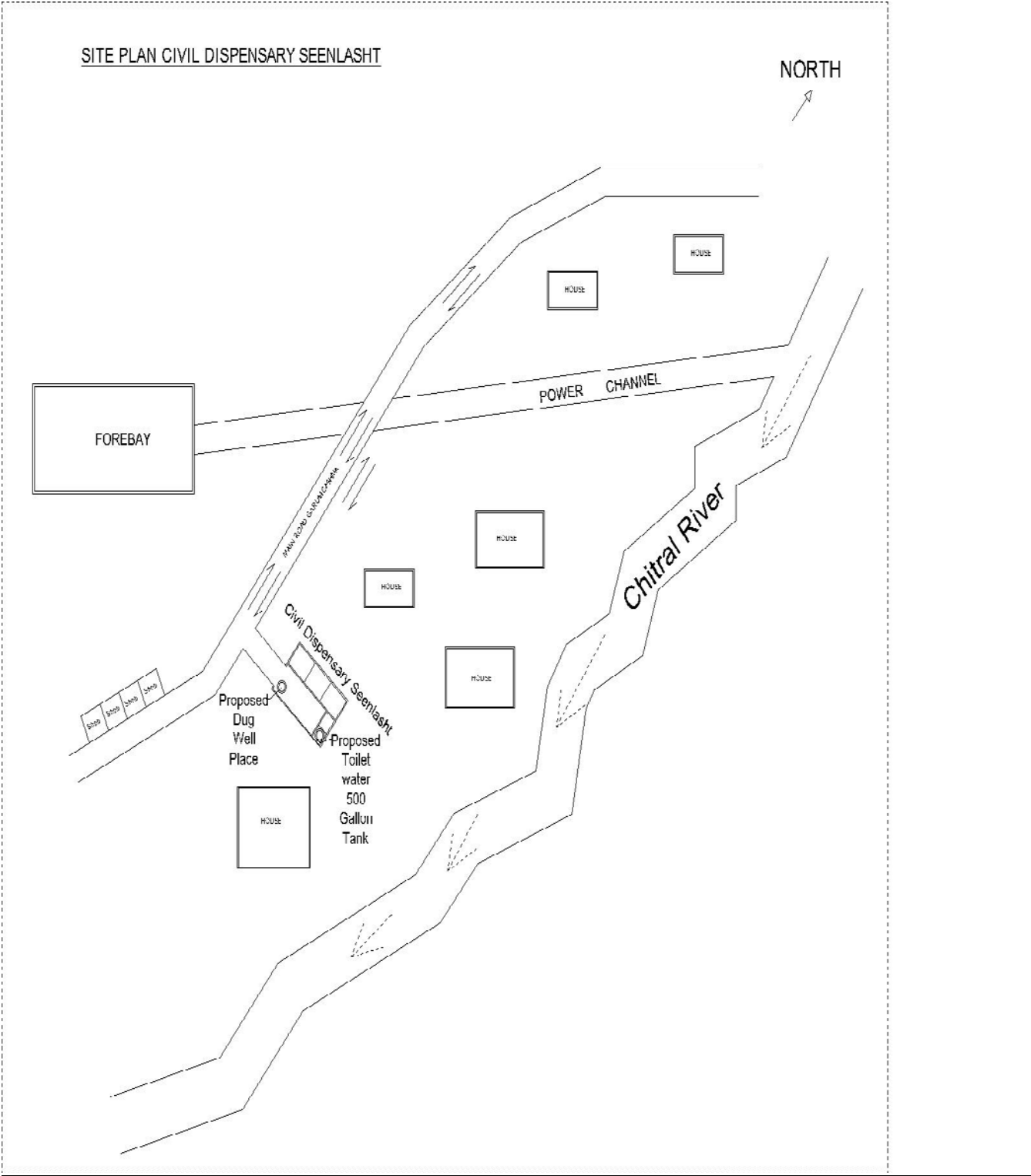



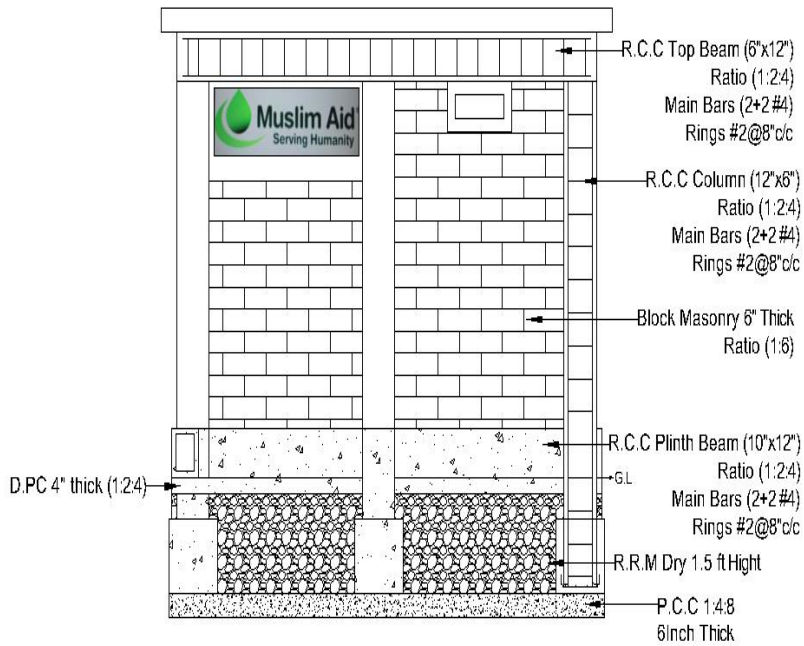
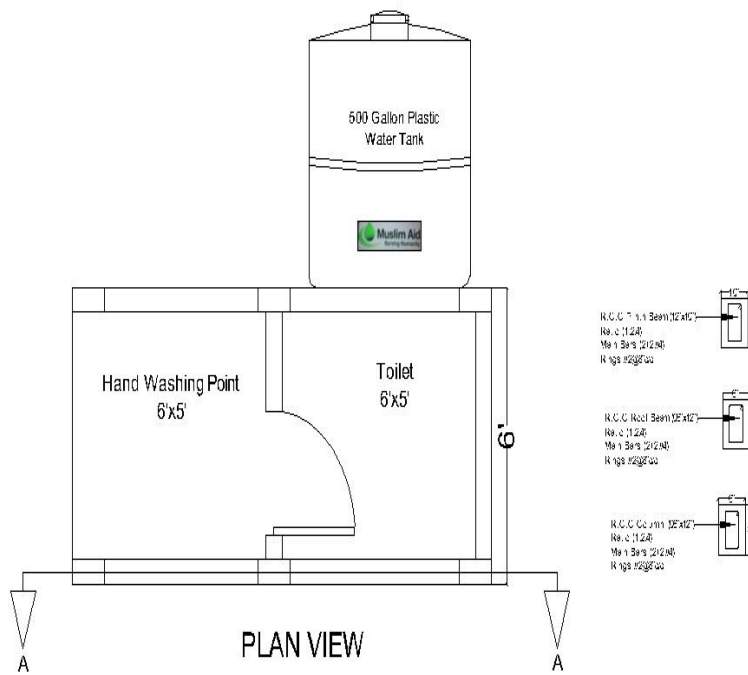

Total Amount :) \_\_\_\_\_

Contractor' Signatures & Seal \_\_\_\_\_

QUANTITY / ANY OTHER DISCOUNTS (PLEASE SPECIFY):

--

THE PROPOSED DISCOUNTS WILL BECOME AN INTEGRAL PART OF YOUR BID SUBMISSION

PAYMENT TERMS: ACCEPTANCE OF PAYMENT TERMS (I.E. 30 DAYS NET FROM RECEIPT OF DOCUMENTS)

YES: \_\_\_\_\_ NO: \_\_\_\_\_

BIDDERS NAME AND SIGNATURE: \_\_\_\_\_

**ANNEXURE B** (Locations / Construction of **WASH Facilities**)



**Muslim Aid Pakistan - Field Office Chitral Lower Balach, KPK**

(Empowerment of Communities through Recovery Initiatives in Chitral) for District Chitral Lower in KP

**(INVITATION TO BID NO. MAP/MAUK/24/5181-03)**

**List of Location for Construction/Rehabilitation of 04 No's WASH Facilities, District Chitral Lower**

S.No	District	Tehsil	UC	Province	WASH Facility	Department
1	Lower Chitral	Chitral	Chitral 1	KPK	WASH Facility in Govt. High Secondary School Ayun	Education Department

2	Lower Chitral	Chitral	Chitral 1	KPK	WASH Facility in Govt. Middle School Orghuch	Education Department
3	Lower Chitral	Chitral	Chitral 1	KPK	WASH Facility in Rural Health Center Ayun	Health Department
4	Lower Chitral	Chitral	Chitral 1	KPK	WASH Facility in Civil Dispensary SeenLasht	Health Department

## **ANNEXURE C**

**(General Terms and Conditions for Purchase/supply of Goods/ Construction/rehabilitation of 04 Nos Missing WASH Facilities)**

**General Conditions for the Procurement of Construction of 04# Missing WASH Facilities.**

### **1. ACCEPTANCE OF THE PURCHASE ORDER**

This Purchase Order may only be accepted by the supplier/Contractor signing and returning an acknowledgment copy of it or by timely delivery of the goods / Construction/Rehabilitation of **04 # missing WASH Facilities** in accordance with the terms of the purchase order as herein specified. Acceptance of this Purchase Order shall affect a contract between the Parties under which the rights and Obligations of the parties shall be governed solely by the terms and conditions of the purchase order including these General Conditions. No additional or inconsistent provision proposed by the supplier /Contractor shall bind **Muslim Aid (MAP)** unless agreed to in writing by a duly authorized **Muslim Aid (MAP)** official.

### **2. LEGAL STATUS**

The supplier / Contractor shall be considered as having the legal status of an independent contractor vis-à-vis **Muslim Aid (MAP)**. The Supplier / Contractor, its personnel, and sub-contractors shall not be considered in any respect as being the employees of **Muslim Aid (MAP)**. The supplier / Contractor shall be fully responsible for all work and services performed by its employees and for all acts and omissions of such employees.

### **3. SOURCE OF INSTRUCTION**

The supplier / Contractor shall neither seek nor accept instructions from any authority external to **Muslim Aid (MAP)** in connection with the performance under this contract. The Supplier / Contractor shall refrain from any action that may adversely affect **Muslim Aid (MAP)** and shall fulfill its commitments with the fullest regard to the interests of **Muslim Aid**

(MAP).

#### **4. ANTI-PERSONNEL MINES**

The supplier / Contractor guarantees that it is not engaged in the sale or manufacture, either directly or indirectly, of anti-personnel mines or any components produced primarily for the operation thereof. Any breach of this representation and warranty shall entitle Muslim Aid (MAP) to terminate this Purchase Order immediately upon notice to the supplier / Contractor, at no cost to Muslim Aid (MAP).

#### **5. CHILD LABOUR**

The supplier / Contractor represents and warrants that neither it, nor any of its suppliers, is engaged in any practice inconsistent with the rights outlined in the Convention on the Rights of the Child, including Article 32 thereof, which, *inter alia*, requires that a child shall be protected from performing any work that is likely to be hazardous or to interfere with the child's education, or to be harmful to the child's health and physical, mental, spiritual, moral or social development. Any breach of this representation and warranty shall entitle **Muslim Aid (MAP)** to terminate this Purchase Order immediately upon to the supplier, at no cost to **Muslim Aid (MAP)**.

#### **7. SUB-CONTRACTING**

In the event the Supplier / Contractor require the services of a sub-contractor, the supplier / Contractor shall obtain the prior written approval of **Muslim Aid (MAP)** for all sub-contractors. The supplier / Contractor shall be fully responsible for all work and services performed by its sub-contractors and suppliers and for all acts and/or omissions of such sub-contractors and supplier and their personnel. The approval of **Muslim Aid (MAP)** of a sub-contractor shall not relieve the Supplier / Contractor of any of its obligations under this Purchase Order. The terms of any sub-contract shall be subject to and conform to the provision of this Order.

#### **8. ASSIGNMENTS**

The supplier / Contractor shall not assign, transfer, pledge, or make other disposition of this Order or any part thereof or of any of the supplier's / Contractor rights, claims, or obligations under this Order except with the prior written consent of **Initiative of Change (MAP)**.

#### **9. OFFICIALS NOT TO BENEFIT**

The supplier / Contractor represents and warrants that no official of Muslim Aid (MAP) has been, or shall be, offered by the Supplier / Contractor any direct or indirect benefit arising from this order or the award thereof. The supplier / Contractor agree that a breach of this provision is breach of an essential term of this Order.

#### **10. ENCUMBRANCES/LIENS**

The supplier / Contractor shall not cause or permit any lien, attachment or other encumbrance by any person or entity to be placed or to remain in any public office or with Muslim Aid (MAP) against any monies due or to become due for any work done or materials furnished under this contract, or by reason of any other claim or demand against the Supplier / Contractor.

#### **11. EXPORT LICENCE**

The order is subject to the obtaining of any export license or other government authorization that may be required. It shall be the responsibility of the Supplier / Contractor to obtain such license or authorization. Should the supplier / Contractor encounter difficulties in obtaining the required export license or governmental authorization, it shall immediately bring this to the attention of Muslim Aid (MAP). Muslim Aid (MAP) will, at its discretion, use its best endeavors to assist.

#### **12. WARRANTY**

The supplier / Contractor warrants the material, construction, including finishing under this Order conform to the specification of the Order and is free from damage and defects in workmanship or materials. This warranty is without

prejudice to any further guarantees that the Supplier / Contractor provides to purchasers. Such guarantees shall apply to the construction subject to this Order.

### **13. REJECTION**

Under the Order, Muslim Aid (MAP) shall have the right to reject the material or any part thereof if they do not conform to specifications.

### **14. INSPECTION**

Muslim Aid (MAP) or its duly accredited representative shall have the right to inspect the material / Construction work ordered for under this Order at Supplier's stores, during manufacture, in the port or places of shipment, and the Supplier shall provide all facilities for such inspection.

### **15. OVERRIDING CLAUSE**

In the event of any conflict or inconsistencies between these-General Terms and Conditions for construction or any other document which forms part of the purchase these conditions shall prevail except where they have been amended (by specific reference to the relevant clause and paragraph of these Conditions) as provided for herein.

### **16. FORCE MAJEURE: OTHER CHANGES IN CONDITIONS**

In the event of as soon as possible after the occurrence of any cause constituting force majeure, the Supplier shall give notice and full particulars in writing to Muslim Aid (MAP) of such occurrence or change if the Supplier / Contractor is hereby rendered unable.

Wholly or in part, to perform its obligations and meet its responsibilities under this Order. The Supplier / Contractor shall also notify Muslim Aid (MAP) of any other changes in conditions or the occurrence of any even which interferes or threatens to interfere with its performance of this purchase Order. On receipt of the notice required under this Article, Muslim Aid (MAP) shall take such action as, in its sole discretion; it considers to be appropriate or necessary in the circumstances, including the granting to the Supplier of a reasonable extension of time in which to perform its obligations under this Purchase Order.

If the Supplier / Contractor is rendered permanently unable, wholly or in part, by reason of force majeure to perform its obligations and meet its responsibilities under this Order, **Muslim Aid Pakistan (MAP)** shall have the right to suspend or terminate this Purchase Order on the same terms and conditions as are provided for in Article 18, "Termination", except that the period of notice shall be seven (7) days instead of thirty (30) days.

Force majeure as used in this provision means acts of God, war (whether declared or not), invasion, revolution, insurrection, or other acts of similar nature or force.

Notwithstanding anything to the contrary in this Order, the Supplier / Contractor recognizes that the work and services will be performed under harsh or hostile conditions caused by civil unrest. Consequently, delays or failure to perform caused by events arising out of or in connection with, such civil unrest shall not, in and to itself, constitute force majeure under this Order.

### **17. DISPUTES – ARBITRATION**

**Amicable Settlement** the Parties shall use their best efforts to settle amicably any dispute, controversy or claim arising out of this Order or the breach, termination or invalidity thereof. Where the parties wish to seek such an amicable settlement through conciliation, the conciliation shall take place.

### **18. TERMINATION OF PURCHASE ORDER**

In the case of failure by the Supplier / Contractor to fulfill its obligations under the terms and conditions of the Order including but not limited to failure to obtain necessary export licenses, or failure or refusal to make delivery of all or part of the goods by the agreed delivery date or dates, **Muslim Aid Pakistan (MAP)** may, after giving the Supplier / Contractor reasonable notice to perform without prejudice to any other rights or remedies excess on or more of the following rights.

Procure all or part of the goods from other sources, in which event **Muslim Aid Pakistan (MAP)** may hold the Supplier / Contractor responsible for any excess cost occasioned thereby.

Refuse to accept delivery of all or part of goods.

Cancel this Order without any liability for termination charges or any other liabilities or any kind of **Muslim Aid Pakistan (MAP)**.

**Muslim Aid (MAP)** may terminate forthwith this Order at any time should the mandate or the funding of **Muslim Aid Pakistan (MAP)** be curtailed or terminated in which case the Supplier / Contractor shall be reimbursed by **Muslim Aid Pakistan (MAP)** for all reasonable costs incurred by the Supplier / Contractor prior to receipt of the notice of termination.

#### 19. INSOLVENCY AND BANKRUPTCY

Should the Supplier / Contractor become insolvent or should control of the Supplier / Contractor change by virtue of insolvency, **Muslim Aid Pakistan (MAP)** may without prejudice to any other rights and remedies, terminate this Order by giving the Supplier / Contractor written notice of termination.

Should the Supplier / Contractor be adjudged bankrupt or should the Supplier / Contractor make a general assignment for the benefit its creditors or should a receiver be appointed on account of the Supplier's / Contractor insolvency **Muslim Aid Pakistan (MAP)** may under the terms of this Order.

#### 20. PAYMENT INSTRUCTIONS

**Muslim Aid Pakistan (MAP)** shall on the fulfillment of the Delivery Terms / Completion of work, unless otherwise provided in this Order make payment by cross cheque in the name of the company within thirty days of receipt of the Suppliers / Contractor invoice along with the work done certificate from the Muslim Aid Engineer and copies of any other documentation specified in the Order.

Payment against the invoice referred to above will reflect any discount shown under the payment terms of this Order, provided payment is made within the period required by such payment terms. The payment schedule is below.

S #	Percentage of the agreement amount	Percentage of the agreement amount	Duration /Period of Delivery	Term and condition
1	1 <sup>st</sup> installment	50 % of the total Agreement	40 days after the Issuance of the Contract/Purchase Order	After the 100% Work Completion of the Construction/Rehabilitation of 02 # Missing WASH facility as per the agreed Specification and a satisfactory report from MAP Field Staff
2	2 <sup>nd</sup> & Last installment	100 % of the total Agreement	Next 40 days	After the 100% Work Completion of the next Construction/Rehabilitation of 02 # Missing WASH facilities as per the agreed Specification and a satisfactory report from MAP Field Staff
<b>Total</b>		<b>100%</b>	<b>80 Days</b>	

#### 21. PERFORMANCE SECURITY

A performance bond (or performance security) will be 02% of the contract value. This compensation to Muslim Aid to overcome difficulties that will be caused by non-performance of the contractor such as finding a new contractor to complete the works.

### **ANNEXURE D** (Vendor Registration Form and Instruction for completion of bid)

## **VENDOR REGISTRATION FORM – ANNEX C**

### **Section 1: Company Details and General Information**

1. Name of Company:	
2. Street Address:	3. P.O. Box and Mailing Address:  <div style="display: flex; justify-content: space-between;"> <span>Postal Code:</span> <span>City:</span> </div> <div style="text-align: center; margin-top: 10px;">Country:</div>
4.Tel:	5.Fax:
6.Email:	7. WWW Address:
8. Contact Name and Title:	
9. Email:	
10. Parent Company (Full legal / officially registered company name):	
11. Subsidiaries, Associates - name, city, country (attach a List if necessary):	
12. International Offices/Representation (Countries where the Company has local Offices/Representation):	
13. Type of Business (Mark one Corporate/ Limited: <input type="checkbox"/> Partnership: <input type="checkbox"/> Other (specify):	
14. Nature of Business: Manufacturer: <input type="checkbox"/> Authorized Agent: <input type="checkbox"/> Trader: <input type="checkbox"/> Consulting Company: <input type="checkbox"/> Other (specify):	
15. Year Established:	16. Number of Full-time Employees:
17. License no. /State where registered:	18.VAT No. /Tax I.D:
19. Technical Documents available English <input type="checkbox"/> French <input type="checkbox"/> Spanish <input type="checkbox"/> Russian <input type="checkbox"/> Arabic <input type="checkbox"/> Chinese <input type="checkbox"/> Other (specify)	
20. Working Languages: English <input type="checkbox"/> French <input type="checkbox"/> Spanish <input type="checkbox"/> Russian <input type="checkbox"/> Arabic <input type="checkbox"/> Chinese <input type="checkbox"/> Other (specify)	

## Section 2: Banking Information

21. Bank Name:	22. Branch Name:
----------------	------------------

23. Branch Address:

24. Tel. number:

25. Fax number:

26. Bank Account Number:

27. Account Name:

28. Account currency:

29. Swift/Bank Identifier Code (BIC):

30. International Bank Account Number (IBAN):

### Section 3: Technical Capability and Information on Goods / Services Offered

32. For a type assembly, do you have a certificate (e.g., ISO 9000 or 5 equivalent) or a third party certification (e.g., ISO 9000 or 5 equivalent) or a copy of a standards certificate?

Yes ☐

No ☐

34. List below up to a maximum of ten (10) of your core Goods/Services offered:

[illegible]



#### Section 4: Experience

35. Annual Value of Total Sales for the last 2 Years:

Year : PKR

Year PKR

36. Annual Value of Export Sales for the last 3 Years: If applicable

Year : PKR

Year PKR

Year PKR

37. If available, please provide a copy of the company's latest annual or audited Financial Report.

☐

#### Section 5: Official not to benefit

38. By signing this VRF, potential vendors confirm that they have read, understood and will comply with the MUSLIM AID Policy on the “zero tolerance” that strictly prohibits the acceptance of any type of gift and/or hospitality by MUSLIM AID

Yes ☐ No ☐ Any breach of this clause may lead to the termination of all contracts your Company may

Name:  
Functional Title:  
Signature:  
Date:

**Please courier the completed BID documents to:**

**Procurement Department  
Muslim Aid**

**Plot # 1, First Floor, Executive Business Centre,  
Main Double Road, FECHS,**

## **INSTRUCTIONS FOR COMPLETION OF BID**

**The form should be typewritten in uppercase** and completed clearly and accurately ensuring that all questions are answered. The numbers below correspond to item numbers on the registration form:

### **Section 1:**

1. Full name of company.
2. Full street address.
3. Full mailing address (including P.O. Box, if any).
4. Telephone number, including correct country and area codes.
5. Fax number, including country and area codes.
6. Email address.
7. WWW Address.
8. Provide name of person (including title) or department to whom correspondence should be addressed.
9. Provide email address of contact person.
10. Full legal name of parent company, if any.
11. Please provide, on a separate sheet, if necessary, names and addresses of all subsidiaries & associates if any.
12. Please provide countries where the company has local offices or representation.
13. Please tick one box. If other; please specify.
14. Please tick one box. If other; please specify. If the company is a manufacturer of some products and a trader/agent of others which they do not manufacture, both boxes should be ticked.
15. Indicate the year in which the organization was established under the name shown in Item 1.
16. Indicate the total number of full-time personnel in the company.
17. Provide the license number under which the company is registered, or the State where it is registered.
18. Provide the VAT number or Tax I.D. of the company.
19. Please tick the boxes for which languages the company is able to provide technical documents. Please specify other languages.
20. Please tick the boxes for which languages the company is able to work in. Please specify other languages.

### **Section 2:**

21. Full name of bank.
22. Name of branch.
23. Address where branch is located.
24. Telephone number, including correct country and area codes.
25. Fax number, including country and area codes.
26. Number of the company account.

27. Name in which the account is held (**important:** this should be the company name).
28. Currency of the account.
29. Swift code for the account.  
International Bank Account Number (IBAN).
30. Should a routing be required for international payments, please provide full details of intermediate bank(s).

**Section 3:** (Documents to be submitted with Bids)

31. Pakistan Engineering Council Certificate (Validity)
32. NTN certificate
33. Statement of work
34. Company Key personal staff for this project
35. Work Plan for the construction of civil work
36. Construction Equipment list
37. Proof of Similar Project executed for last five years (List plus POs)
38. Project in Hand (List plus POs)
39. Financial Statement
40. Affidavit showing that the company is not involved in any litigation.
41. General Reputation (Provide the evidence of completion certificates of at least two previously completed projects of clients)

END