

DATE: 8<sup>th</sup> February, 2026

INVITATION TO BID NO. [MAP/MAUK/2025-101/26/5723-6](#)

**Bids Required for Rectification Work of 05 SWSS in District Loralai & KSF, Balochistan**

---

-

TYPE OF PROCUREMENT: **Single stage one envelope process**

CLOSING DATE AND TIME: **Monday 23<sup>rd</sup> February, 2026 at 3:00 PM**

**GENERAL INFORMATION**

The Office of the Muslim Aid (MAP) Islamabad invites -bids from qualified, Contractors/ vendors/suppliers / Authorized Dealers, duly registered with the government of the Islamic Republic of Pakistan and Pakistan Engineering Council to submit a firm offer for the "Rectification Work of 05 SWSS in District Loralai & KSF, Balochistan". The construction firm offers from the successful bidders would form the basis for an award of a contract:-

**BIDDING DOCUMENTS**

The following annexes form an integral part of this invitation to Bid:

**Annex A:** Detailed Specification of ITB / Drawings / Design for Rectification Work of 05 SWSS in District Loralai & KSF, Balochistan

**Annex B:** General Terms and Conditions for Purchase/supply of Goods

**Annex C:** Vendor Registration Form and Instruction for completion of bid

---

**SECTION I: BIDDING INFORMATION**

---

a) **ACKNOWLEDGMENT**

Bidders are requested to confirm the receipt of this [Invitation to Bid](#) and send the expression of their intention to participate to the addresses (courier) provided in the "SUBMISSION OF BIDS" section of this ITB.

b) **QUERIES**

i) Bidders are required to submit all their **inquiries in respect of this Invitation to Bid by e-mail to [procurement@muslimaid.org.pk](mailto:procurement@muslimaid.org.pk) by Thursday 19<sup>th</sup> February 2026 at 5:00 pm**. MUSLIM AID may, at its discretion, copy any reply to a particular question to all other invited Bidders.

**IMPORTANT:** Including copies of your offer with any correspondence sent directly to the attention of the responsible buyer will result in disqualification of the offer. Please send your offer directly to the address provided in this ITB's "SUBMISSION OF BIDS" section.

c) **YOUR OFFER**

Please submit your offer using the submission templates provided. It should conform to the following requirements and contain all information required. The offers not conforming to the requested format will not be considered for evaluation. Your offer should include the following information:

**DELIVERY TIME:** All services must be delivered to the specified locations **as per the timeframe mentioned in the contract or as soon as possible after placement of the confirmed order.**

**OFFERS** can be made for part of the requirement as listed in the attached **Annex-A**

- **COST:** The cost should include the Rectification Work of 05 SWSS in District Loralai & KSF, Balochistan transportation and all applicable taxes as per government law.
- **CURRENCY:** Your proposal must be prepared in a single currency, PAK Rupees.
- **LANGUAGE:** Bids shall be prepared in English.

- **INSPECTION:** All civil construction work Specifications are subject to inspection and will be advised at the time of delivery. The selected contractor/ Supplier will inform MUSLIM AID when the civil construction work / Supplies will be ready for inspection. The inspection will be arranged by MUSLIM AID. Please note that inspection charges resulting from the contractor's default will be charged directly to the contractor.
- **PLACE OF INSPECTION:** The inspection will be held at MAP field office Loralai or as per the sites identified by MUSLIM AID.
- **COUNTRY OF ORIGIN OF THE SUPPLIER AND AREA OF OPERATION:** The bid shall state the country in which the items are manufactured.
- **BID VALIDITY:** The bid submitted must remain valid for acceptance for 03 Months from the Invitation to Bid closing date.
- **VENDOR REGISTRATION:** Contractors/suppliers are requested to complete and submit with their offer the vendor registration form (Annex D), together with the necessary supporting documentation unless they have already been registered with **Muslim Aid (MAP)** and have received purchase orders within the last 3 years. All the companies are required to submit registration documents for example.
  - Dealers/Partnership certificates issued by principal companies/organizations
  - Certificate of registration from PEC – Category C-6 and above)
  - Certificates of Work completed within the last 3 years or so
  - National Tax Number / STN
  - Update bank statement of last one year.
  - Or any other document issued by a government regulatory body certifying the legality of their business.

d) **BID EVALUATION:**

The qualified supplier/ Contractor will be added to the vendor registration after investigation of suitability based on the submitted Vendor / Contractor Registration Form and supporting documents. The investigation involves consideration of several factors such as:

- Financial Standing (one year Bank Statement)
- Interested contracting companies must share the details of their technical profile.
- The bidder must have a minimum of three (3) years of recent experience in relevant civil works and shall provide documentary evidence of previously executed purchase orders/contracts in support of this experience.
- Core business
- Minimum volume of annual work
- Technical Knowledge of the work under consideration

**IMPORTANT:**

Potential bidders are informed that your application MUST accompany **3 % earnest money** as a call deposit in the form of CDR/Pay Order in the Name of '**Muslim Aid (MAP)** (Please note that the cheque or copy of Demand Draft will not be acceptable) and shall reach at the office of MUSLIM AID at postal address Plot # 1, First Floor, Executive Business Centre, Main Double Road, FECHS, E-11/2, Islamabad.

For evaluation purposes only, the offers submitted in PKR currency

▪ **SUBMISSION OF BIDS**

One (1) sealed envelope containing financial part of the offer

• **Sealed envelope containing:**

Annex A: Detailed Specification of Call for Bid and design for Rectification Work of 05 SWSS in District Loralai & KSF, Balochistan  
 Annex B: General Terms and Conditions for Rectification Work of 05 SWSS in District Loralai & KSF, Balochistan  
 Annex C: Vendor Registration Form and Instruction for completion of bid.

A sealed envelope containing the Technical & Financial part of the offer (ANNEXURE A)

To be sent only through courier or by hand to the following addresses clearly marked as follows:

NOT TO BE OPENED BY THE REGISTRY

**MAP/MAUK/2025-101/26/5723-6** (Bids Required for Rectification Work of 05 SWSS in District Loralai & KSF, Balochistan)

**MUSLIM AID Ad (MAP)**

**Plot # 1, First Floor, Executive Business**

**Centre, Main Double Road, FECHS, E-11/2,**

**Islamabad**

Offers submitted must be sealed as detailed below:

*a. the envelope should **be marked tender Number and addressed** as above,*

**All Bids must be received by Monday 23<sup>rd</sup> February, 2026 at 3:00 PM**

**LATE SUBMISSION OF BIDS:** Bids received after the deadline for submission of BIDs and BIDs transmitted in any other manner than those indicated above will not be considered.

**BID ACCEPTANCE**

**MUSLIM AID** reserves the right to accept the whole or split. Please note **that the lowest offer is not the only criterion for acceptance of the offer. Muslim Aid has the right to select the contractor /Supplier against whole or Lot wise.**

MUSLIM AID may, at its discretion, extend the deadline for the submission of proposals, by notifying all prospective suppliers in writing. The extension of the deadline may accompany a modification of the solicitation documents prepared by MUSLIM AID at its own initiative or in response to a clarification requested by a prospective supplier.

**a) CURRENCY AND PAYMENT TERMS FOR Rectification Work of 05 SWSS in District Loralai & KSF, Balochistan.**

Any Contract/Purchase Order (PO) issued as a result of this ITB will be made in Pakistani Rupees. All Government taxes are applicable.

Yours sincerely,

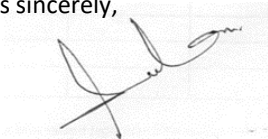

M. Sulman Baig  
Procurement & Logistics Manager  
MUSLIM AID

Plot # 1, First Floor, Executive Business Centre,  
Main Double Road, FECHS E-11/2, Islamabad

Summary Cost Sheet					
S #	Name of activity	Union Council	Tehsil	District	Quoted cost in PKR
1.	Rectification of Solarized Water Supply Scheme at Killi Dargai Sargarah	Shah Karez	Bori	Loralai	
2.	Rectification of Solarized Water Supply Scheme at Killi Rodlin Babo Bagh	Lahore	Bori	Loralai	
3.	Rectification of Solarized Water Supply Scheme at Zarroba 2	China Alizai	Bori	Loralai	
4.	Rectification of Solarized Water Supply Scheme at Killi Shaikhan	Alikhail	Killa Saif Ullah	Killa Saif Ullah	
5.	Rectification of Solarized Water Supply Scheme at Killi Manki Wiyala	Saddar	Killa Saif Ullah	Killa Saif Ullah	
Grand Total (PKR) including all applicable taxes					

## ANNEXURE A

### Summary Sheet and BOQ & Design/Drawings

#### 1 – Rectification of SWSS at Dargai Sargarah, Loralai, Baluchistan.

Total Cost Summary Dargai Sargarah		
S #	Items	Total Cost
1	Rehabilitation of Water Storage Tank & Pipe Connected with New Source	
2	Total Cost of Soakage pit	
Grand Total		

A-Rehabilitation of Water Storage Tank & Pipe Connected with New Source <u>Dargai Sargarah</u>					
BOQ for Water Storage Tank					
S #	Description of Work	Unit	Qty	Unit Rate	Total Cost
1	Providing and laying of mixed plain cement concrete (PCC 1:2:4) using admixture for concreting in slake season in bed of Existing water tank to resist the leakages using graded crushed boulders 3/4 inch (19mm) and down and minimum 7 days curing.	Cft	18.00		
2	Supply & providing the 1.5" Dia GI-IIL pipe for Water tank including ball Valve, Pressure Valve, Socket, Elbow, overflow pipe, washout pipe, Jointing Cutting, Union, check valve etc., Labor and Transportation Cost etc.	RFT	12.00		

3	Dismantling of existing internal & external wall plaster complete in all aspects.	Sft	502.63		
4	Providing & applying 1/2" Chips/ Pudlo Plaster over Internal Side of Water Tank on all Walls and Bed to protect the leakage and seepage.	Sft	192.00		
5	Providing & applying 1/2" Plaster over External Side of Water Tank on all Walls and Bed to protect the leakage and seepage.	Sft	310.63		
6	Removal of existing color & applying the weather shield Paint and (02 Coat Primer and 02 coat weather shield on surface of whole structure, and walls of the cage, with logos of Muslim Aid and Charity water as directed by engineer in charge (ICI/Berger/Master/Brighto or equivalent).	Sft	315.50		
7	Providing and fixing of PVC Class B Pipe 3" in Dia with Joint, Elbow etc. for Soakage Pit.	Rft	20.0		
8	Providing and fixing Steel Drain strainer for Soakage Pit connection from water tank taps. (Super Asia or equivalent).	Nos	1.0		
9	Excavation for networking pipeline i/c trenches in depth of (2'x1') and backfilling from new source to existing water tank etc.	RFT	3000.0		
10	HDP Pipe 40 MM (PN-10) for Lead Pipe (Providing, laying, cutting, jointing, testing and disinfecting HDPE pipes density 700-960 kg/cu.m and carbon black contents > 2% with DIN-8074, 8075 or PS-3580:1997(rev. ) ISO 9001-2000 pressure classification of -Pade PE-100 (HI tech) (black) for water PN-10, complete in all respects with fittings and valves etc. including, connections and jointing material) to be connected with new source to existing storage tank complete with all respect. for new source to existing source.	RFT	3000.0		
11	Providing and fixing Brass valve 2" Dia for distribution of Water networking.	No	3.0		
12	Providing and fixing plastic Reducer tea (3"x1.5") Dia approved quality for distribution of water networking. (Super Asia, Taimoor, Prince)	No	1.0		

13	Providing and laying 1/4" to 3/8" (6mm to 9mm) thick Glazed/ Matt tiles in off white colour and size in floor laid up to 5 feet over 1" (25mm) thick cement sand mortar base including jointing and washing the tiles with white cement slurry of matching color by using color pigment and curing etc. as per directions of site engineer	Sft	60.0		
<b>Total (Inclusive of Taxes) PKR:</b>					

<b>B- BOQ for Soakage Pit, Dargai Sargarah</b>					
<b>S #</b>	<b>Description of Work</b>	<b>Unit</b>	<b>Qty</b>	<b>Unit Rate</b>	<b>Total Rate</b>
1	Excavation for soakage pit (3 ft Length 3 ft Width x 4ft Depth) in all kinds of soil including rock and removing all vegetation along with their roots and back filling selected excavated material where necessary.	Cft	28.26		
2	Providing and laying first class solid burnt brick masonry set in CSM (1:4) in honeycomb masonry wall of Soakage pit with proper curing of minimum 3 days.	CFT	9.17		
3	Providing and laying of RCC (1:2:4) for top slab, using MS Iron 10mm iron bar (Grade 40 steel) 9" c/c proper binding with binding wire both way in using graded cube crushed 3/4 inch (19mm) and down; with shuttering and its removal after 28 days, compacting and proper curing.	Cft	5.28		
4	Providing and fixing of PVC Class B Pipe 4" in Dia 3mm wall thickness with Joint, Elbow etc. complete in all aspects for Soakage Pit. (master or equivalents)	Rft	20.0		
<b>Grand Total (Inclusive of Taxes) PKR:(A+B)</b>					

## 2 – Rectification of Solarized Water Supply Scheme at Killi Rodlin Babu Bagh, Loralai, Balochistan.

Total Cost Summary Killi Rodin Babo Bagh		
S #	Items	Total Cost
1	Total Cost of Water Storage Tank	
2	Total Cost of Solarization	
3	Total Cost of Bore Hole Head	
4	Total Cost of Waterpoint Place	
5	Total Cost of Soakage pit	
Grand Total in PKR		

A-Rehabilitation of Water Storage Tank Killi Rodin Babo Bagh					
BOQ for Water Storage Tank					
S #	Description of Work	Unit	Qty	Unit Rate	Total Rate
1	Providing and laying of mixed plain cement concrete (PCC 1:2:4) using admixture for concreting in slake season in bed of Existing water tank to resist the leakages using graded crushed boulders 3/4 inch (19mm) and down and minimum 7 days curing.	Cft	18.00		
2	Supply & providing the 1" Dia GI-III pipe for Water tank including ball Valve, Pressure Valve, Socket, Elbow, overflow pipe, washout pipe, Jointing Cutting, Union, check valve etc, Labor and Transportation Cost etc.	RFT	9.00		
3	Dismantling of existing internal wall plaster and outer wall plaster complete in all aspects.	Sft	502.63		
4	Providing & applying 1/2" thick outer plaster of 1:4 cement sand mortar. All plaster to be finished smooth with steel trowel in true level, line and plumb and properly cured completely in all respect.	Sft	310.63		
5	Providing & applying 1/2" Chips/ Padlo Plaster over Internal Side of Water Tank on all Walls and Bed to protect the leakage and seepage.	Sft	192.00		
6	Removal of existing color & applying the weather shield Paint and (02 Coat Primer and 02 coat weather shield on surface of whole structure, and walls of the cage, with logos of Muslim Aid and Charity water as directed by engineer in charge (ICI/Berger/Master/Brighto or equivalent).	Sft	315.50		
7	Providing and fixing of PVC Class B Pipe 3" in Dia with Joint, Elbow etc. for Soakage Pit.	Rft	20.0		

8	HDP Pipe 40 MM (PN-10) for Lead Pipe (Providing, laying, cutting, jointing, testing and disinfecting HDPE pipes density 700-960 kg/cu.m and carbon black contents > 2% with DIN-8074, 8075 or PS-3580:1997(rev. ) ISO 9001-2000 pressure classification of -Pade PE-100 (HI tech) (black) for water PN-10, complete in all respects with fittings and valves etc. including, connections and jointing material) to be connected with storage tank complete with all respect. For New Source to Existing Source.	RFT	1100.0		
9	Excavation for networking pipeline i/c trenches in depth of (2'x1') and backfilling from new source to existing water tank etc.	RFT	1100.0		
10	Providing and Installation Brass valve 2" Dia for distribution of brunch network.	Nos	2.0		
11	Excavation of Manhole for distribution of water for Storage Tanks (2 ft length x 2 ft width x 2 ft Depth) in all kinds of soil including rock and removing all vegetation along with their roots and back filling selected excavated material where necessary.	Cft	27.0		
12	Providing and laying of mixed plain cement concrete (PCC 1:2:4) in, foundation, flooring using graded crushed boulders 3/4 inch (19mm) and down; with finishing and proper curing.	Cft	1.3		
13	Providing and laying first class solid burnt brick masonry set in CSM (1:4) in wall of Manhole with proper curing of minimum 3 days.	cft	5.3		
14	Providing & applying 1/2" thick plaster for manhole of 1:4 cement sand mortar. All plaster to be finished smooth with steel trowel in true level, line and plumb and properly cured complete in all respect.	Sft	3.0		
15	GI Cover 2' x 2' (Angle Iron 2' x2'x 6mm with 16-gauge sheet) for Manhole Entrance with angle iron frame hinges, painted and complete in all respect and complete fixing in proper manner.	Nos	1.0		
16	Providing and Fixing steel CP bibcock, heavy type : 1/2" i/c fixing of GI pipe, socket, elbows etc(Asia, Taimoor, Prince) or equivalent	Nos	3.0		
17	Providing and fixing of (4"x4") Steel Drain strainer for Soakage Pit connection from water tank taps. (Super Asia or equivalent).	Nos	1.0		
<b>Total (Inclusive of Taxes) PKR:</b>					



**B- BOQ for Solar System of Water Supply Scheme Killi Rodin Babo Bagh**

S #	Description of Work	Unit	Qty	Unit Rate	Total Rate
1	Providing and fixing at Site of Solar Submersible Pump set including Motor of Chines make, complete in all respects including all taxes Solar Submersible Pump Set, 5HP	P/set	1		
2	Supply and installation of A-Grade, N-Type Polycrystalline Silicon solar panels, each with a power rating with 550 Watts (Wp - Watt peak) under Standard Test Conditions (STC: 1000 W/m <sup>2</sup> irradiance, 25°C cell temperature, AM 1.5 spectrum). These panels shall be designed and manufactured for optimal performance and long-term durability in the climatic conditions of working area, ensuring a reliable and efficient power source for the water supply scheme.	P/Watt	3300		
3	Provision and fixing of clutch wire Stainless steel (Grade SS 304) or high-tensile galvanized iron clutch wire, of 5 mm diameter, of good quality and adequate tensile strength, for securing and tightening the submersible pump assembly inside the borehole, including all necessary 2 Nos of 2" steel clamps of 14 SWG , 4 Nos 2" steel hooks 14 SWG, and fastening arrangements complete in all respects as directed by the Engineer-in-Charge.	Rft	310		
4	Installation and fixing of the complete solar panel system on a galvanized (16 SWG) module frame structure using nuts and bolts, anchor bolts, angle iron, pipes, Cable, bends, suspension clamps, cable ties, and rubber gaskets, ensuring all components are included. The mounted structure should be fix up to 2 feet in the ground and in an inclined position to get maximum Solar energy and the panels should be fixed at least 3-4 feet above ground level at lower side, as directed by the site engineer.	job	1		
5	Supply and installation of DC PVC conduits and flat cable type 2/0 AWG, 4/0 AWG, 350 kcmil or other equivalent copper wire to minimize voltage drop from a 48V DC system for submersibles, including copper conductors. Direct supply to the AC/DC inverter and further to the submersible motor: sunlight (UV)-resistant and weather DC Cable 6mm2 Three Core <b>(SI No.31-3/G)</b>	P/Rft	250		

6	HDP Pipe 40 MM (PN-10) for Lead Pipe (Providing, laying, cutting, jointing, testing and disinfecting HDPE pipes density 700-960 kg/cu.m and carbon black contents > 2% with DIN-8074, 8075 or PS-3580:1997(rev. ) ISO 9001-2000 pressure classification of -Pade PE-100 (HI tech) (black) for water PN-10, complete in all respects with fittings and valves etc. including, connections and jointing material) to be connected with storage tank complete with all respect. For New Borehole Other source.	P/Rft	300		
---	--	-------	-----	--	--

**Total (Inclusive of Taxes) PKR:**

### C- BOQ for Bore Head Killi Rodin Babo Bagh

#### Civil Work Sheet

S #	Description of Work	Unit	Qty	Unit Rate	Total Rate
1	Lowering, Jointing and proper fixing of 6" PVC class "D" with wall thickness of 5mm as casing pipe for the bore head.	Rft	3		
2	Bricks Work CSM (1:4) around the bore hole (1" in foundation, & 2 ft above G.L)	Cft	12		
3	Applying 1/2-inch Plaster Ratio (1:3) around the bricks work of borehole.	Sft	24		
4	Provide and fix a 9 feet U Shape Mild steel 2"x3" rectangular in shape (16-gauge wall thickness) frame for catching/supporting the clutch wire, The U shape frame installed including weld a steel angle(1"x1") with length of 9 inches at the bottom in concrete 1.5 feet each side in (1:2:4) on both sides over the borehole head. Frame to be fabricated as per site requirement. Ends of frame to be securely embedded in concrete on both sides of the borehole head. Apply one coat of red oxide primer and two coats of enamel paint (or as specified) for corrosion protection.	Jobs	1		

**Total (Inclusive of Taxes) PKR:**

### D-BOQs of Water point Rodin Babu Bagh

S #	Description of Work	Unit	Qty	Unit Rate	Total Rate
1	Dressing and leveling of surface for foundation up to 6" inches deep in all kinds of soil including rock and removing all vegetation along with their roots and back filling selected excavated material in foundation, plinth or under floor and where necessary.	Sft.	35.0		
2	Providing and laying of mixed plain cement concrete (PCC 1:4:8) in foundation, flooring for hand-washing places compacting and curing.	Cft.	8.8		

3	Providing and laying of mixed plain cement concrete (PCC 1:2:4) in, flooring; using graded crushed boulders 3/4 inch (19mm) and down; with finishing and proper curing.	Cft.	12.5		
4	Providing and laying first class solid burnt brick masonry (Brick Strength:1800psi-2000psi) including scaffolding, raking out joints and curing in foundation and substructure/Basement/ground level. with cement sand mortar CSM 1:5 ratio with 4.5inch wall thickness	Cft.	20.4		
5	Providing and laying plain cement plaster of 1:4 ratio with fine sand and 0.5" thickness including proper curing for both internal & external works.	Sft.	37.5		
6	Providing and complete installation of UPVC pipe 3" Dia waste pipe of class B including all fittings TEE, sockets, elbows etc. complete in all respect	Rft.	40.0		
7	Providing and Laying HDPE (25mm Dia) pipe approved Quality, including testing & disinfect complete i/c trenches and backfilling etc.	Rft	500		
8	Providing and Fixing CP bibcock, heavy type: 1/2" i/c fixing of GI pipe, socket, elbows etc.	Nos.	2.0		
<b>Total (Inclusive of Taxes) PKR:</b>					
<b>E-BOQ for Construction of Soakage Pit</b>					
S #	Description of Work	Unit	Qty	Unit Rate	Total Rate
1	Excavation for soak pit (3 ft Length 3 ft Width x 4ft Depth) in all kinds of soil including rock and removing all vegetation along with their roots and back filling selected excavated material where necessary.	Cft	28.26		
2	Providing and laying first class solid burnt brick masonry set in CSM (1:4) in honeycomb masonry wall of Soakage pit with proper curing of minimum 3 days.	CFT	9.17		
3	Providing and laying of RCC (1:2:4) for top slab, using MS Iron 10mm iron bar (Grade 40 steel) @ 9" c/c proper binding with binding wire both way in using graded cube crushed 3/4 inch (19mm) and down; with shuttering and its removal after 28 days, compacting and proper curing.	Cft	5.28		
4	Providing and fixing of PVC Class B Pipe 4" in Dia 3mm wall thickness with Joint, Elbow etc. complete in all aspects for Soakage Pit. (master's or equivalent)	Rft	20.0		
<b>Total (Inclusive of Taxes) PKR:</b>					
<b>Grand Total (Inclusive of Taxes) PKR: (A+B+C+D+E)</b>					

## Drawing/Design



charity: water

# WATER POINT

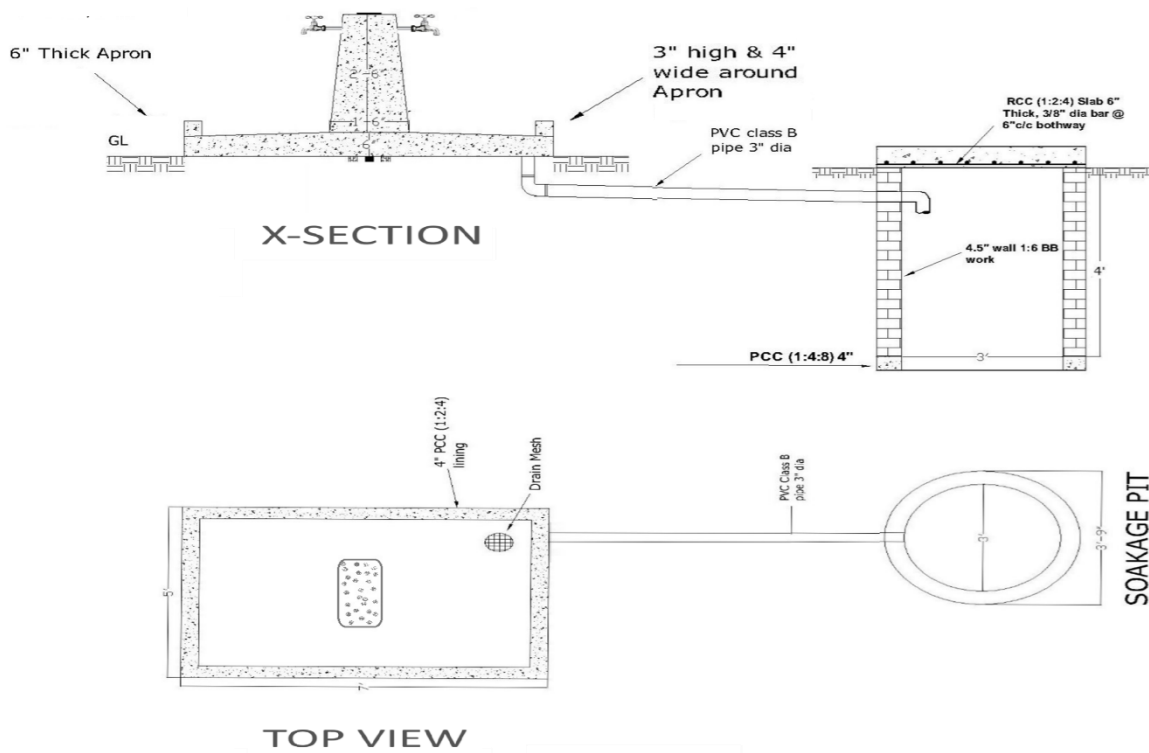

### 3-Rectification of Solarized Water Supply Scheme at Killi Zarroba 2, Loralai, Balochistan.

Total Cost Summary Zarroba 2		
S #	Items	Total Cost
1	Total Cost of Water Storage Tank	
2	Total Cost of Water Point.	
3	Total Cost of Soakage Pit.	
Grand Total		

A. Rehabilitation of Water Storage Tank Zarroba 2					
BOQ for Water Storage Tank					
S #	Description of Work	Unit	Qty	Unit Rate	Total Rate
1	Providing and laying of mixed plain cement concrete (PCC 1:2:4) using admixture for concreting in slake season in bed of Existing water tank to resist the leakages using graded crushed boulders 3/4 inch (19mm) and down and minimum 7 days curing.	Cft	18.00		
2	Supply & providing the 1" Dia GI-IIL pipe for Water tank including ball Valve, Pressure Valve, Socket, Elbow, overflow pipe, washout pipe, Jointing Cutting, Union, check valve etc., Labor and Transportation Cost etc.	RFT	3.00		
3	Dismantling of existing internal wall plaster and outer wall plaster complete in all aspects.	Sft	502.63		
4	Providing & applying 1/2" thick outer plaster of 1:4 cement sand mortar. All plaster to be finished smooth with steel trowel in true level, line and plumb and properly cured complete in all respect.	Sft	310.63		
5	Providing & applying 1/2" Chips/ Padlo Plaster over Internal Side of Water Tank on all Walls and Bed to protect the leakage and seepage.	Sft	192.00		
6	Removal of existing color & applying the weather shield Paint and (02 Coat Primer and 02 coat weather shield on surface of whole structure, and walls of the cage, with logos of Muslim Aid and Charity water as directed by engineer in charge (ICI/Berger/Master/Brighto or equivalent).	Sft	315.50		

7	Providing and laying 1/4" to 3/8" (6mm to 9mm) thick Glazed/ Matt (Skid-Resistant) tiles of any color and size for front, floor and steps over 1" (25mm) thick cement sand mortar base including jointing and washing the tiles with white cement slurry of matching color by using color pigment and curing etc. as per directions of site engineer	Sft	92.00		
8	Providing and fixing of PVC Class B Pipe 3" in Dia with Joint, Elbow etc. for Soakage Pit.	Rft	20.0		
9	Providing and fixing of (4"x4") Steel Drain strainer for Soakage Pit connection from water tank taps. (Super Asia or equivalent).	Nos	1.0		
10	HDP Pipe 40 MM (PN-10) for Lead Pipe (Providing, laying, cutting, jointing, testing and disinfecting HDPE pipes density 700-960 kg/cu.m and carbon black contents > 2% with DIN-8074, 8075 or PS-3580:1997(rev. ) ISO 9001-2000 pressure classification of -Pade PE-100 (HI tech) (black) for water PN-10, complete in all respects with fittings and valves etc. including, connections and jointing material) to be connected with storage tank complete with all respect. For New Source To Existing Source.	RFT	1200.0		
11	Excavation for networking pipe line i/c trenches in depth of (1"x1') and back filling from new source to existing water tank etc.	RFT	1380.0		
12	Providing and Installation of HDPE (40 mm dia) PN-10 pipe approved Quality, ISO-4427 including testing & disinfect complete in all Aspects.	RFT	180.0		
13	Providing and Installation Brass valve 2" Dia for distribution of brunch network.	Nos	3.0		
14	Excavation of Manhole for distribution of water for Storage Tanks (3 ft length x 3 ft width x 3 ft Depth) in all kinds of soil including rock and removing all vegetation along with their roots and back filling selected excavated material where necessary.	Cft	42.9		
15	Providing and laying of mixed plain cement concrete (PCC 1:2:4) in, foundation, flooring using graded crushed boulders 3/4 inch (19mm) and down; with finishing and proper curing.	Cft	3.0		
16	Providing and laying first class solid burnt brick masonry set in CSM (1:4) in wall of Manhole with proper curing of minimum 3 days.	cft	3.0		

17	Providing & applying 1/2" thick plaster for manhole of 1:4 cement sand mortar. All plaster to be finished smooth with steel trowel in true level, line and plumb and properly cured complete in all respect.	Sft	27.0		
18	GI Cover 3' x 3' (Angle Iron 2' x2'x 6mm with 18-gauge sheet) for Manhole Entrance with angle iron frame hinges, painted and complete in all respect and complete fixing in proper manner.	Nos	1.0		
19	Providing and Fixing steel CP bibcock, heavy type: 1/2" i/c fixing of GI pipe, socket, elbows etc. (Asia, Taimoor, Prince) or equivalent	Nos	3.0		
<b>Total (Inclusive of Taxes) PKR:</b>					

### B. BOQs Construction of Water Point Place Zarroba 2

S #	Description of Work	Unit	Qty	Unit Rate	Total Rate
1	Dressing and leveling of surface for foundation up to 6" inches deep in all kinds of soil including rock and removing all vegetation along with their roots and back filling selected excavated material in foundation, plinth or under floor and where necessary.	Sft.	35.0		
2	Providing and laying of mixed plain cement concrete (PCC 1:4:8) in foundation, flooring for Hands wash places compacting and curing.	Cft.	8.8		
3	Providing and laying of mixed plain cement concrete (PCC 1:2:4) in , flooring; using graded crushed boulders 3/4 inch (19mm) and down; with finishing and proper curing.	Cft.	12.5		
4	Providing and laying first class solid burnt brick masonry (Brick Strength:1800psi-2000psi) including scaffolding, raking out joints and curing in foundation and substructure/Basement/ground level. with cement sand mortar CSM 1:5 ratio with 4.5-inch wall thickness	Cft.	20.4		
5	Providing and laying plain cement plaster of 1:4 ratio with fine sand and 0.5" thickness including proper curing for both internal & external works.	Sft.	37.5		
6	Providing and complete installation of UPVC pipe 3" Dia waste pipe of class B including all fittings TEE, sockets, elbows etc. complete in all respect	Rft.	40.0		
7	Providing and Laying HDPE (25mm Dia) pipe approved Quality, including testing & disinfect complete i/c trenches and backfilling etc.	Rft	500		
8	Providing and Fixing CP bibcock, heavy type: 1/2" i/c fixing of GI pipe, socket, elbows etc.	Nos.	2.0		
<b>Total (Inclusive of Taxes) PKR:</b>					

**C. BOQ for Construction of Soakage Pit Zarroba 2**

S #	Description of Work	Unit	Qty	Unit Rate	Total Rate
1	Excavation for soak pit (3 ft Length 3 ft Width x 4ft Depth) in all kinds of soil including rock and removing all vegetation along with their roots and back filling selected excavated material where necessary.	Cft	28.26		
2	Providing and laying first class solid burnt brick masonry set in CSM (1:4) in honeycomb masonry wall of Soakage pit with proper curing of minimum 3 days.	CFT	9.17		
3	Providing and laying of RCC (1:2:4) for top slab, using MS Iron 10mm iron bar (Grade 40 steel) @ 9" c/c proper binding with binding wire both way in using graded cube crushed 3/4 inch (19mm) and down; with shuttering and its removal after 28 days, compacting and proper curing.	Cft	5.28		
4	Providing and fixing of PVC Class B Pipe 4" in Dia 3mm wall thickness with Joint, Elbow etc. complete in all aspects for Soakage Pit. (master or equivalents)	Rft	20.0		
<b>Total (Inclusive of Taxes) PKR:</b>					
<b>Grand Total (Inclusive of Taxes) PKR: (A+B+C)</b>					



## Drawing/Design

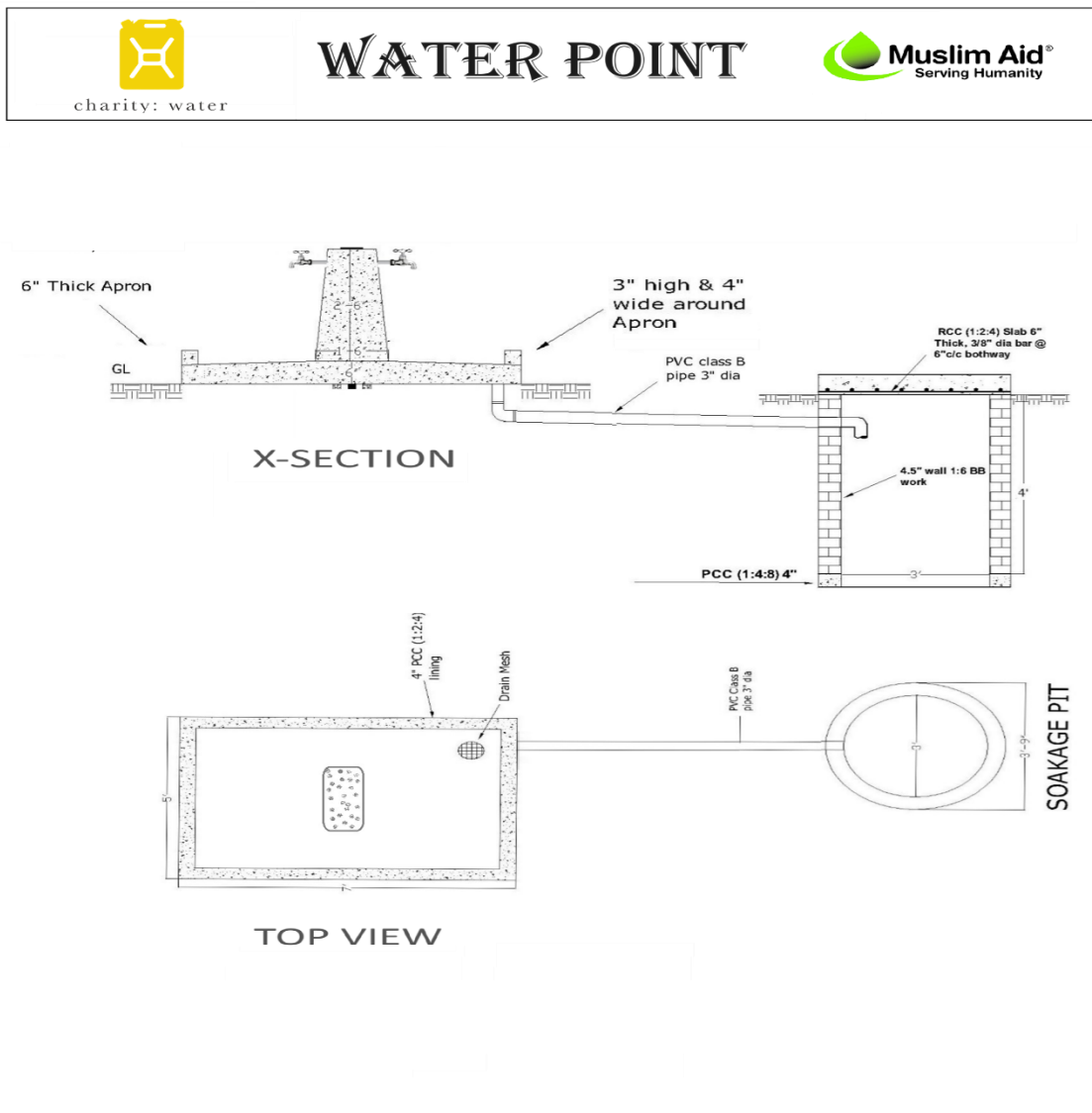

#### 4-Rectification of SWSS at Killi Shaikhan, KSF, Balochistan.

Total Cost Summary DWSS Killi Shaikhan, KSF		
S #	Items	Total Cost
1	Total Cost for Drilling of New Bore Hole	
2	Total Cost for Solar System.	
3	Total Cost of Water Storage Tank	
4	Total Cost of Bore Hole Head	
5	Total Cost of Soakage pit	
Grand Total		

A- BOQ For Drilling of New Bore Killi Shaikhan					
S #	Description of Work	Unit	Qty	Unit Rate	Total Rate
1	Shifting of machinery to site of work	P-Job	1		
2	Removal of existing casing 270' in existing tube well,	Job	1		
3	Drilling borehole of 10-inch diameter up to 820 feet depth using rotary drilling rig (pressure drilling) in all types of soil and soft rock, including mobilization, removal of cuttings, Rate includes all labor, tools, fuel, and completion of work as directed by the Engineer.	P-Rft	820		
4	Providing and installing PVC Casing pipe 6 Dia 6mm thickness class B blank and screen / filter, all fixture of PVC material according to design of well aquifer, complete with all necessary fittings, material and then gravel packing where the rig (will be paid as per ground work)	P-Rft	290		
5	Providing and installing PVC Filter pipe class B (Strainer pipe) 6-inch Dia 6mm Thickness in tubewell bore hole including specials, sockets and studs of the nominal inner diameter at the lower end of delivery pipe.	P-Rft	530		
6	Shrouding supply /placing of shrouding material max.2.00 mm Dia (2/10") around the casing pipe & around the screen	P -Cft	285.29 5		
7	Supply & fixing of 5" fiberglass Bail Plug 6mm at bottom of casing pipe	Job	1		
Total (Inclusive of Taxes) PKR:					

**B-BOQ For Solar System of Water Supply Scheme Killi Shaikhan**

S #	Description of Work	Unit	Qty	Unit Rate	Total Rate
1	Providing and fixing of 7HP AC Solar Submersible Pump set, including routers with all accessories complete in all respects, made by JD or equivalent.	P/set	1		
2	Provision and fixing of clutch wire Stainless steel (Grade SS 304) or high-tensile galvanized iron clutch wire, of 5 mm diameter, of good quality and adequate tensile strength, for securing and tightening the submersible pump assembly inside the borehole, including all necessary 2 Nos of 2" steel clamps of 14 SWG , 4 Nos 2" steel hooks 14 SWG, and fastening arrangements complete in all respects as directed by the Engineer-in-Charge.	Rft	830		
3	Supply and installation of A-Grade, N-Type Polycrystalline Silicon solar panels, each with a power rating with 550 Watts (Wp - Watt peak) under Standard Test Conditions (STC: 1000 W/m <sup>2</sup> irradiance, 25°C cell temperature, AM 1.5 spectrum). These panels shall be designed and manufactured for optimal performance and long-term durability in the climatic conditions of working area, ensuring a reliable and efficient power source for the water supply scheme.	P/Watt	2750		
4	Installation and fixing of the <b>(5 additional solar panel)</b> on a galvanized (16 SWG) existing module frame structure using nuts and bolts, anchor bolts, angle iron, pipes, Cable, bends, suspension clamps, cable ties, and rubber gaskets, ensuring all components are included. The mounted structure should be fix up to 2 feet in the ground and in an inclined position to get maximum Solar energy and the panels should be fixed at least 3-4 feet above ground level at lower side, as directed by the site engineer.	Job	1		
5	AC submersible cable 6mm 3 core, pure copper, made by copper gate or equivalent best brand available as approved by engineer	P/Rft	830		
6	HDP Pipe 40 MM (PN-10) for Lead Pipe (Providing, laying, cutting, jointing, testing and disinfecting HDPE pipes density 700-960 kg/cu.m and carbon black contents > 2% with DIN-8074, 8075 or PS-3580:1997(rev. ) ISO 9001-2000 pressure classification of -Pade PE-100 (HI tech) (black) for water PN-10, complete in all respects with fittings and valves etc. including, connections and jointing material) to be connected with storage tank complete with all respect.	P/Rft	850		
<b>Total (Inclusive of Taxes) PKR:</b>					

**C- BOQ for Water Storage Tank Killi Shaikhan**

S #	Description of Work	Unit	Qty	Unit Rate	Total Rate
1	Providing and laying of mixed plain cement concrete (PCC 1:2:4) using admixture for concreting in slake season in bed of Existing water tank to resist the leakages using graded crushed boulders 3/4 inch (19mm) and down and minimum 7 days curing.	Cft	18.00		
2	Supply & providing the 1" Dia GI-III pipe for Water tank including ball Valve, Pressure Valve, Socket, Elbow, overflow pipe, washout pipe, Jointing Cutting, Union, check valve etc., Labor and Transportation Cost etc.	RFT	9.00		
3	Dismantling of existing internal wall plaster and outer wall plaster complete in all aspects.	sft	502.6 3		
4	Providing & applying 1/2" thick outer plaster of 1:4 cement sand mortar. All plaster to be finished smooth with steel trowel in true level, line and plumb and properly cured completely in all respect.	Sft	310.6 3		
5	Providing & applying 1/2" Chips/ Padlo Plaster over Internal Side of Water Tank on all Walls and Bed to protect the leakage and seepage.	Sft	192.0 0		
6	Removal of existing color & applying the weather shield Paint and (02 Coat Primer and 02 coat weather shield on surface of whole structure , and walls of the cage, with logos of Muslim Aid and Charity water as directed by engineer in charge (ICI/Berger/Master/Brighto or equivalent).	Sft	315.5 0		
7	Providing and fixing of PVC Class B Pipe 3" in Dia with Joint, Elbow etc. for Soakage Pit.	Rft	20.0		
8	Providing and fixing (4"x4") Steel Drain strainer for Soakage Pit connection from water tank taps.(Super Asia or equivalent).	Nos	1.0		
<b>Total (Inclusive of Taxes) PKR:</b>					

**D. BOQ for Bore Head Killi Shaikhan**

S #	Description of Work	Unit	Qty	Unit Rate	Total Rate
1	Bricks Work CSM (1:4) around the bore hole (1" in foundation, & 2 ft above G.L)	Cft	12		
2	Applying 1/2-inch Plaster Ratio (1:3) around the bricks work of borehole.	Sft	24		

3	Provide and fix a 9 feet U Shape Mild steel 2"x3" rectangular in shape (16-gauge wall thickness) frame for catching/supporting the clutch wire, The U shape frame installed including weld a steel angle(1"x1") with length of 9 inches at the bottom in concrete 1.5 feet each side in (1:2:4) on both sides over the borehole head. Frame to be fabricated as per site requirement. Ends of frame to be securely embedded in concrete on both sides of the borehole head. Apply one coat of red oxide primer and two coats of enamel paint (or as specified) for corrosion protection.	Job	1		
<b>Total (Inclusive of Taxes) PKR:</b>					
<b>E. BOQ for Soakage Pit Killi Shaikhani</b>					
S #	Description of Work	Unit	Qty	Unit Rate	Total Rate
1	Excavation for soak pit (3 ft Length 3 ft Width x 4ft Depth) in all kinds of soil including rock and removing all vegetation along with their roots and back filling selected excavated material where necessary.	Cft	28.26		
2	Providing and laying first class solid burnt brick masonry set in CSM (1:4) in honeycomb masonry wall of soakage pit with proper curing of minimum 3 days.	CFT	9.17		
3	Providing and laying of RCC (1:2:4) for top slab, using MS Iron 10mm iron bar (Grade 40 steel) @ 9" c/c proper binding with binding wire both way in using graded cube crushed 3/4 inch (19mm) and down; with shuttering and its removal after 28 days, compacting and proper curing.	Cft	5.28		
4	Providing and fixing of PVC Class B Pipe 4" in Dia 3mm wall thickness with Joint, Elbow etc. complete in all aspects for Soakage Pit. (master or equivalents)	Rft	20.0		
<b>Total (Inclusive of Taxes) PKR:</b>					
<b>Grand Total (Inclusive of Taxes) PKR: (A+B+C+D+E)</b>					

## Drawing/Design

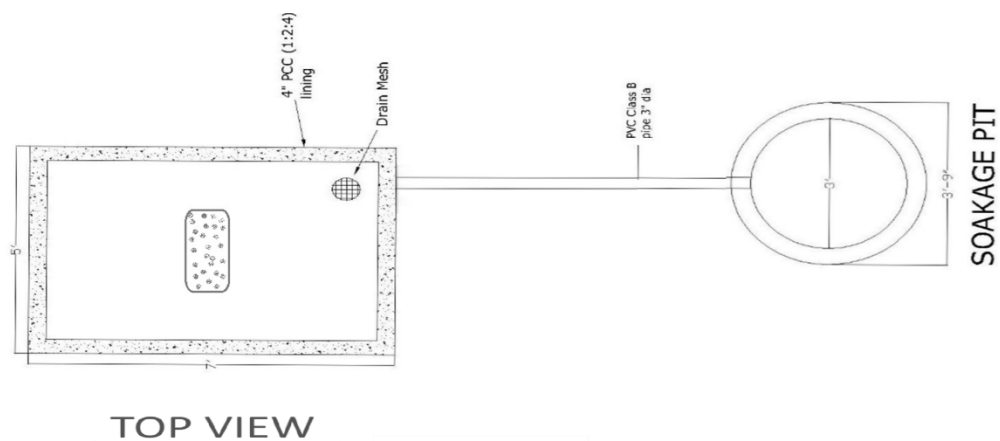
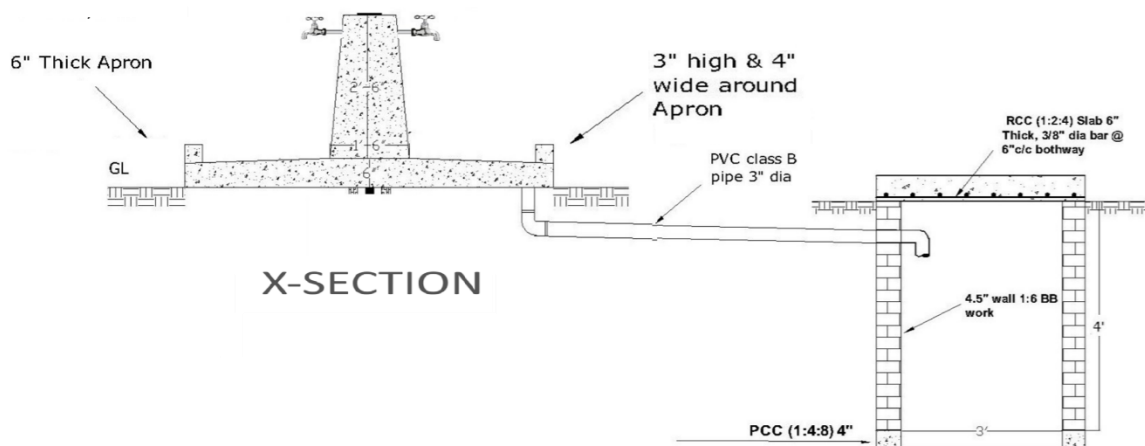

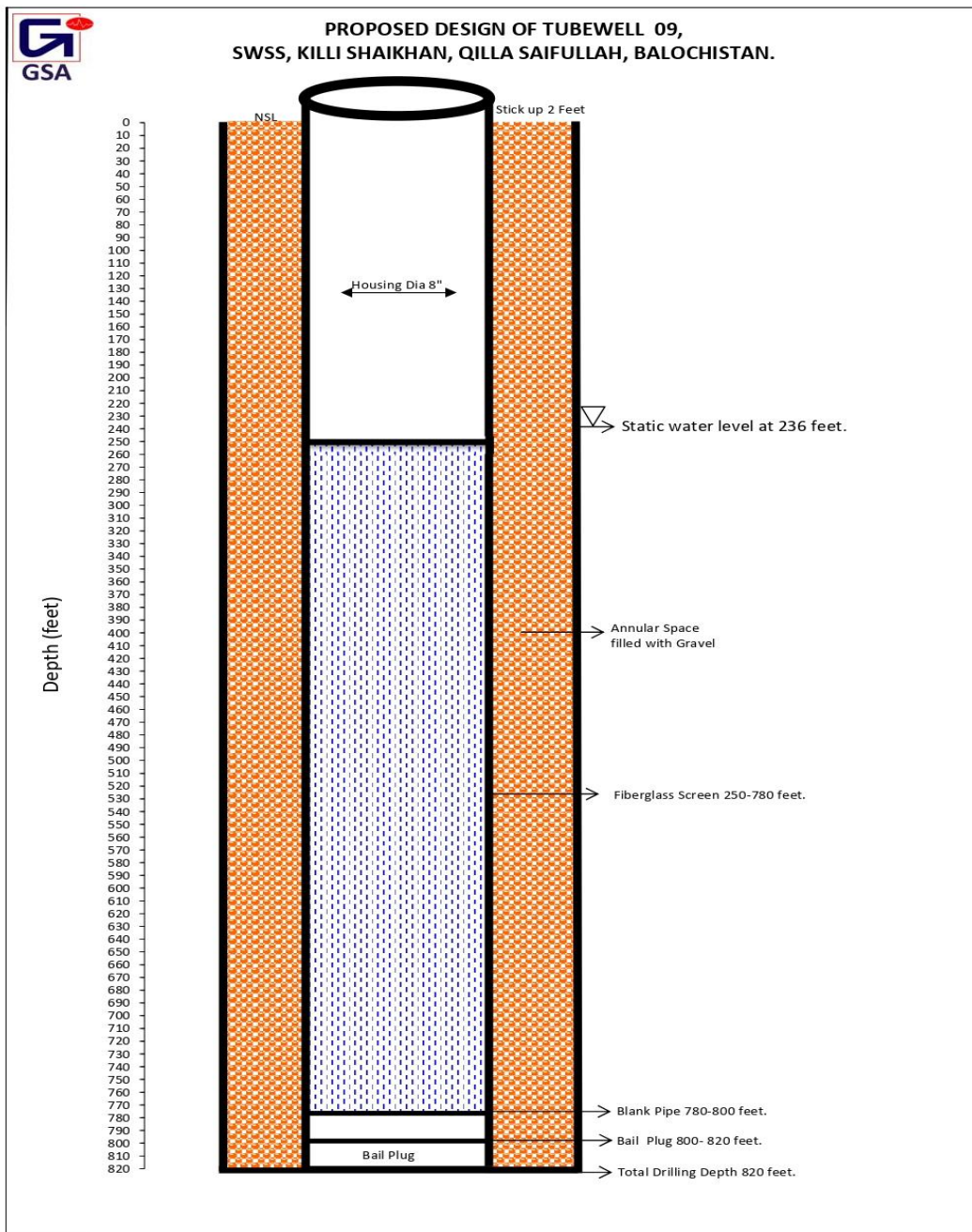



### 5-Rectification of SWSS at Manki Wiyala, KSF, Balochistan.

5. Total Cost Summary DWSS Killi Manki Wiyala, KSF		
S #	Items	Total Cost
1	Total Cost of Drilling of New Bore Hole	
2	Total Cost for Solar System.	
3	Total Cost of Water Storage Tank	
4	Total Cost of Bore Hole Head	
5	Total Cost of Waterpoint Place	
6	Total Cost of Soak age pit	
Grand Total		

A- BOQ For Drilling of New Bore Killi Manki Wiyala					
TOTAL BORE DEPTH 560RFT 10" DIA					
S #	Description	Unit	Qty	Unit Rate	Amount.
1	Shifting of machinery to site of work	P-Job	1		
2	Removal of existing casing in 200' depth in the existing tube well,	Jobs	1		
3	Drilling borehole of 10-inch diameter up to 560 feet depth using rotary drilling rig (pressure drilling) in all types of soil and soft rock, including mobilization, removal of cuttings, Rate includes all labor, tools, fuel, and completion of work as directed by the Engineer.	P-Rft	560		
4	Providing and installing PVC Casing pipe 6" Dia 6mm thickness class B blank and screen / filter, all fixture of PVC material according to design of well aquifer, complete with all necessary fittings, material and then gravel packing where the rig (will be paid as per ground work)	P-Rft	200		
5	Providing and installing PVC Filter pipe class B (Strainer pipe) 6-inch Dia 6mm Thickness in tubewell bore hole including specials, sockets and studs of the nominal inner diameter at the lower end of delivery pipe.	P-Rft	360		
6	Shrouding supply /placing of shrouding material max.2.00 mm Dia (2/10") around the casing pipe & around the screen	P -Cft	194.8358		
7	Supply & fixing of 5" fiberglass Bail Plug 6mm at bottom of casing pipe	Job	1		
Total (Inclusive of Taxes) PKR:					



**B- BOQ for Solar System of Water Supply Scheme Manki Wiyala**

S #	Description	Unit	Qty	Unit Rate	Amount.
1	Providing and fixing of 7HP AC Solar Submersible Pump set including routers with all accessories complete in all respect, made by JD or equivalent.	P/set	1		
2	Provision and fixing of clutch wire Stainless steel (Grade SS 304) or high-tensile galvanized iron clutch wire, of 5 mm diameter, of good quality and adequate tensile strength, for securing and tightening the submersible pump assembly inside the borehole, including all necessary 2 Nos of 2" steel clamps of 14 SWG , 4 Nos 2" steel hooks 14 SWG, and fastening arrangements complete in all respects as directed by the Engineer-in-Charge.	Rft	600		
3	Supply and installation of A-Grade, N-Type Polycrystalline Silicon solar panels, each with a power rating with 550 Watts (Wp - Watt peak) under Standard Test Conditions (STC: 1000 W/m <sup>2</sup> irradiance, 25°C cell temperature, AM 1.5 spectrum). These panels shall be designed and manufactured for optimal performance and long-term durability in the climatic conditions of working area, ensuring a reliable and efficient power source for the water supply scheme.	P/Watt	1650		
4	Installation and fixing of the <b>(3 additional solar panel)</b> on a galvanized (16 SWG) existing module frame structure using nuts and bolts, anchor bolts, angle iron, pipes, Cable, bends, suspension clamps, cable ties, and rubber gaskets, ensuring all components are included. The mounted structure should be fix up to 2 feet in the ground and in an included position to get maximum Solar energy and the panels should be fixed at least 3-4 feet above ground level at lower side, as directed by the site engineer.	Jobs	1		
5	AC submersible cable 6mm 3 core, pure copper, made by copper gate or equivalent best brand available as approved by engineer	P/Rft	570		
6	HDP Pipe 40 MM (PN-10) for Lead Pipe (Providing, laying, cutting, jointing, testing and disinfecting HDPE pipes density 700-960 kg/cu.m and carbon black, contents > 2% with DIN-8074, 8075 or PS-3580:1997(rev. ) ISO 9001-2000 pressure classification of -Pade PE-100 (HI tech) (black) for water PN-10, complete in all respects with fittings and valves etc. including, connections and jointing material) to be connected with storage tank omplete with all respect.	P/Rft	650		
<b>Total (Inclusive of Taxes) PKR:</b>					

**C-BOQ for Water Storage Tank Killi Manki Wiyala**

S #	Description	Unit	Qty	Unit Rate	Amount.
1	Providing and laying of mixed plain cement concrete (PCC 1:2:4) using admixture for concreting in slake season in bed of Existing water tank to resist the leakages using graded crushed boulders 3/4 inch (19mm) and down and minimum 7 days curing.	Cft	18.00		
2	Supply & providing the 1" Dia GI-III pipe for Water tank including ball Valve, Pressure Valve, Socket, Elbow, overflow pipe, washout pipe, Jointing Cutting, Union, check valve etc., Labor and Transportation Cost etc.	RFT	9.00		
3	Dismantling of existing internal wall plaster and outer wall plaster complete in all aspects.	Sft	192.00		
4	Providing & applying 1/2" Chips/ Padlo Plaster over Internal Side of Water Tank on all Walls and Bed to protect the leakage and seepage.	Sft	192.00		
5	Removal of existing color & applying the weather shield Paint and (02 Coat Primer and 02 coat weather shield on surface of whole structure , and walls of the cage, with logos of Muslim Aid and Charity water as directed by engineer in charge (ICI/Berger/Master/Brighto or equivalent).	Sft	315.50		
6	Providing and fixing PVC Class B Pipe 3" in Dia with Joint, Elbow etc. for Soakage Pit.	Rft	20.0		
7	Providing and fixing (4"x4") Steel Drain strainer for Soakage Pit connection from water tank taps. (Super Asia or equivalent).	Nos	1.0		

**Total (Inclusive of Taxes) PKR:**
**D- RFQ Bore Head at Killi Manki Wiyala (Civil Work)**

S #	Description	Unit	Qty	Unit Rate	Amount.
1	Bricks Work CSM (1:4) around the bore hole (1" in foundation, & 2 ft above G.L)	Cft	12		
2	Applying 1/2-inch Plaster Ratio (1:3) around the bricks work of borehole.	Sft	24		

3	Provide and fix a 9 feet U Shape Mild steel 2"x3" rectangular in shape (16-gauge wall thickness) frame for catching/supporting the clutch wire, The U shape frame installed including weld a steel angle(1"x1") with length of 9 inches at the bottom in concrete 1.5 feet each side in (1:2:4) on both sides over the borehole head. Frame to be fabricated as per site requirement. Ends of frame to be securely embedded in concrete on both sides of the borehole head. Apply one coat of red oxide primer and two coats of enamel paint (or as specified) for corrosion protection.	Job	1		
---	--	-----	---	--	--

**Total (Inclusive of Taxes) PKR:**

**E- RFQ of Construction of Water point Place Manki Wiyala**

S #	Description	Unit	Qty	Unit Rate	Amount.
1	Dressing and leveling of surface for foundation up to 6" inches deep in all kinds of soil including rock and removing all vegetation along with their roots and back filling selected excavated material in foundation, plinth or under floor and where necessary.	Sft.	35.0		
2	Providing and laying of mixed plain cement concrete (PCC 1:4:8) in foundation, flooring for Hands wash places compacting and curing.	Cft.	8.8		
3	Providing and laying of mixed plain cement concrete (PCC 1:2:4) in , flooring; using graded crushed boulders 3/4 inch (19mm) and down; with finishing and proper curing.	Cft.	12.5		
4	Providing and laying first class solid burnt brick masonry (Brick Strength:1800psi-2000psi) including scaffolding, raking out joints and curing in foundation and substructure/Basement/ground level. with cement sand mortar CSM 1:5 ratio with 4.5 inch wall thickness	Cft.	20.4		
5	Providing and laying plain cement plaster of 1:4 ratio with fine sand and 0.5" thickness including proper curing for both internal & external works.	Sft.	37.5		
6	Providing and complete installation of UPVC pipe 3" Dia waste pipe of class B including all fittings TEE, sockets, elbows etc. complete in all respect	Rft.	40.0		
7	Providing and Laying HDPE (25mm Dia) pipe approved Quality, including testing & disinfect complete i/c trenches and back filling etc.	Rft	500		
8	Providing and Fixing CP bib-cock, heavy type : 1/2" i/c fixing of GI pipe, socket, elbows etc.	Nos.	2.0		
<b>Total (Inclusive of Taxes) PKR:</b>					

F- BOQs Construction of Soakage Pit Manki Wiyala					
S #	Description	Unit	Qty	Unit Rate	Amount.
1	Excavation for soak pit (3 ft Length 3 ft Width x 4ft Depth) in all kinds of soil including rock and removing all vegetation along with their roots and back filling selected excavated material where necessary.	Cft	28.26		
2	Providing and laying first class solid burnt brick masonry set in CSM (1:4) in honeycomb masonry wall of Soakage pit with proper curing of minimum 3 days.	CFT	9.17		
3	Providing and laying of RCC (1:2:4) for top slab, using MS Iron 10mm iron bar (Grade 40 steel) @ 9" c/c proper binding with binding wire both way in using graded cube crushed 3/4 inch (19mm) and down; with shuttering and its removal after 28 days, compacting and proper curing.	Cft	5.28		
4	Providing and fixing of PVC Class B Pipe 4" in Dia 3mm wall thickness with Joint, Elbow etc complete in all aspects for Soakage Pit. (master or equivalents)	Rft	20.0		
<b>Total (Inclusive of Taxes) PKR:</b>					
<b>Grand Total (Inclusive of Taxes) PKR:</b> <b>(A+B+C+D+E+F)</b>					

## Drawing/Design



charity: water

# WATER POINT

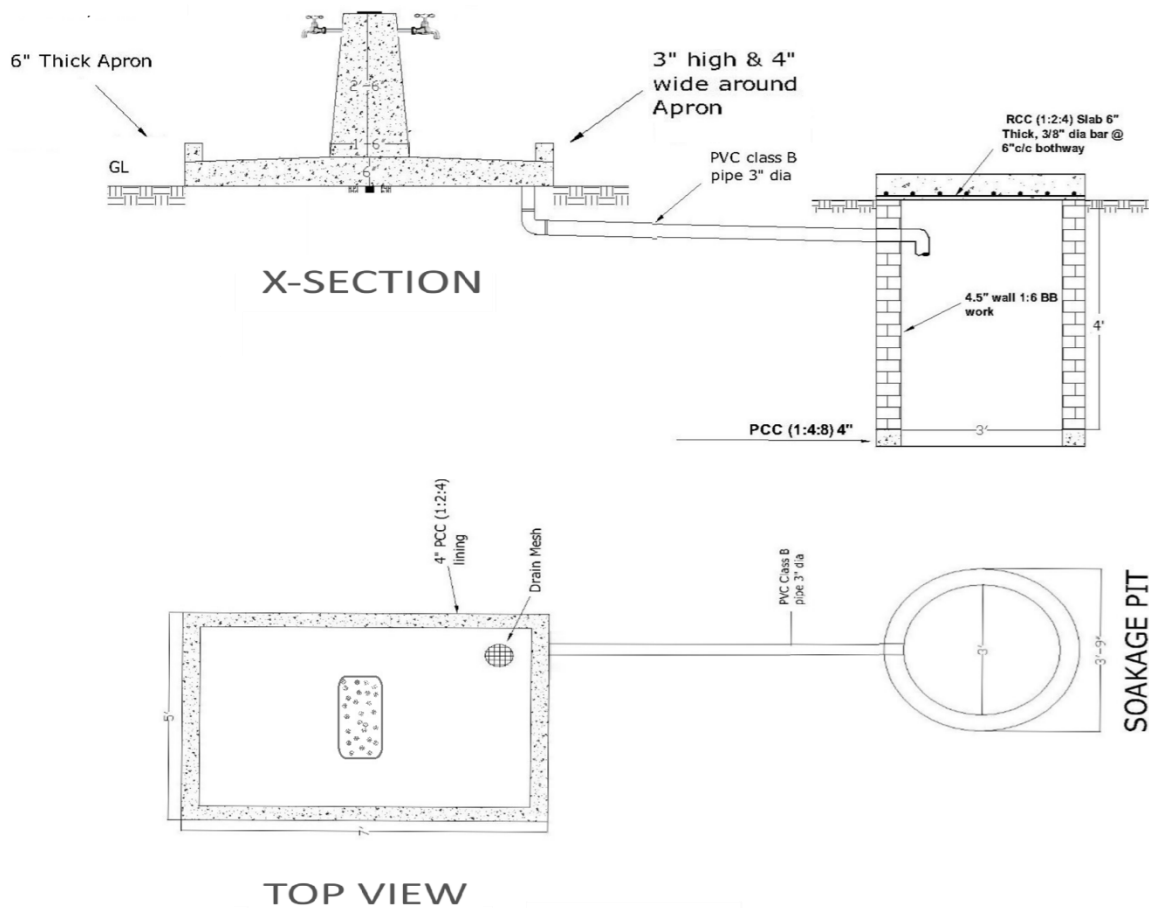

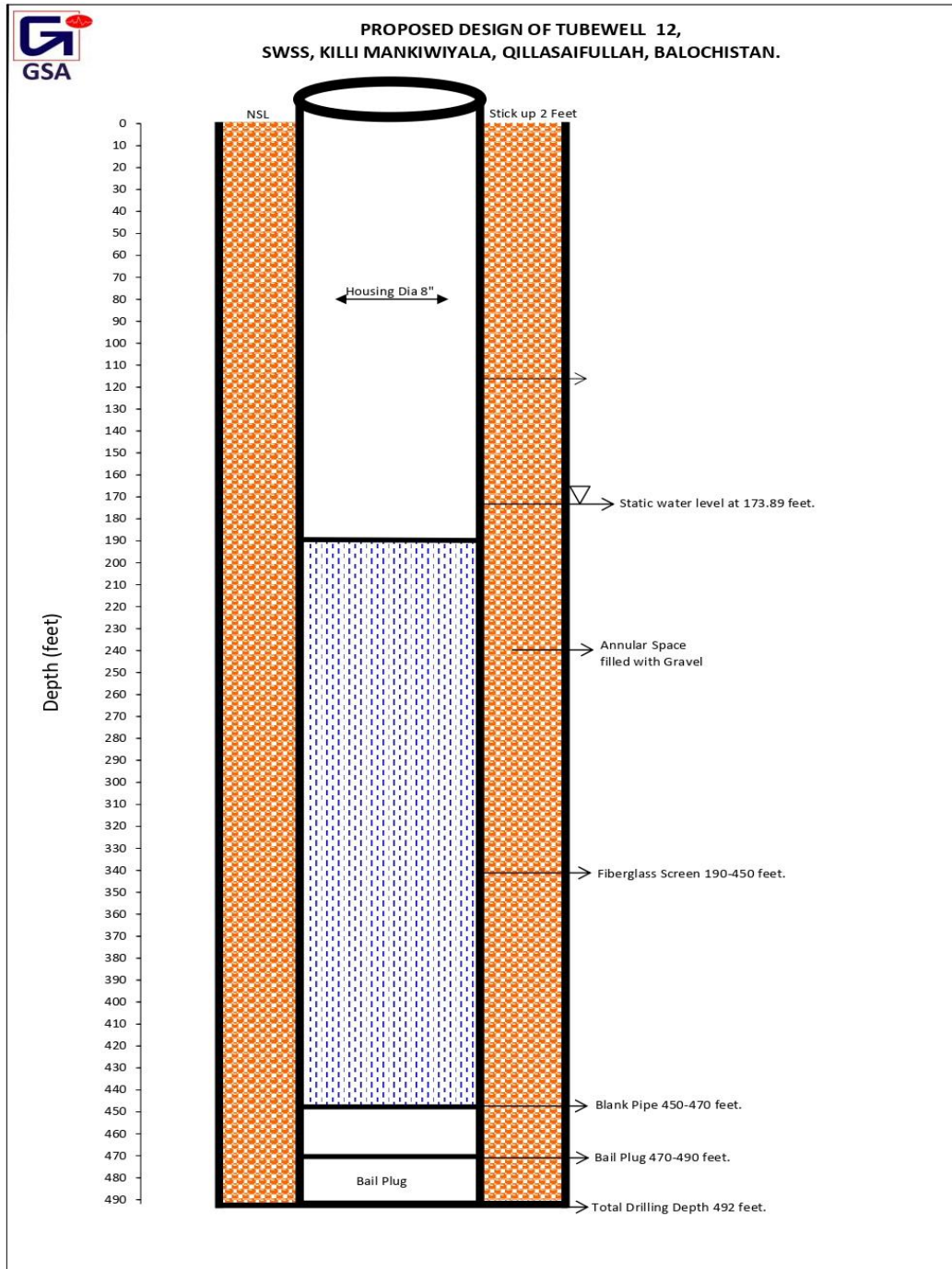

## **ANNEXURE-B**

### **(General Terms and Conditions for Services for Rectification Work of 05 SWSS in District Loralai & KSF, Balochistan**

#### **1. ACCEPTANCE OF THE PURCHASE ORDER**

This Purchase Order may only be accepted by the supplier/Contractor signing and returning an acknowledgment copy of it or by timely delivery of the **Rectification Work of 05 SWSS in District Loralai & KSF, Balochistan** in accordance with the terms of the Purchase Order/Contract as herein specified. Acceptance of this Purchase Order shall affect a contract between the Parties under which the rights and Obligations of the parties shall be governed solely by the terms and conditions of the purchase order including these General Conditions. No additional or inconsistent provision proposed by the supplier /Contractor shall bind **Muslim Aid (MAP)** unless agreed to in writing by a duly authorized **Muslim Aid (MAP)** official.

#### **2. LEGAL STATUS**

The supplier / Contractor shall be considered as having the legal status of an independent contractor vis-à-vis **Muslim Aid (MAP)**. The Supplier / Contractor, its personnel, and sub-contractors shall not be considered in any respect as being the employees of **Muslim Aid (MAP)**. The supplier / Contractor shall be fully responsible for all work and services performed by its employees and for all acts and omissions of such employees.

#### **3. SOURCE OF INSTRUCTION**

The supplier / Contractor shall neither seek nor accept instructions from any authority external to **Muslim Aid (MAP)** in connection with the performance under this contract. The Supplier / Contractor shall refrain from any action that may adversely affect **Muslim Aid (MAP)** and shall fulfill its commitments with the fullest regard to the interests of **Muslim Aid (MAP)**.

#### **4. ANTI-PERSONNEL MINES**

The supplier / Contractor guarantees that it is not engaged in the sale or manufacture, either directly or indirectly, of anti-personnel mines or any components produced primarily for the operation thereof. Any breach of this representation and warranty shall entitle **Muslim Aid (MAP)** to terminate this Purchase Order immediately upon notice to the supplier / Contractor, at no cost to **Muslim Aid (MAP)**.

#### **5. CHILD LABOUR**

The supplier / Contractor represents and warrants that neither it, nor any of its suppliers, is engaged in any practice inconsistent with the rights outlined in the Convention on the Rights of the Child, including Article 32 thereof, which, *inter alia*, requires that a child shall be protected from performing any work that is likely to be hazardous or to interfere with the child's education, or to be harmful to the child's health and physical, mental, spiritual, moral or social development. Any breach of this representation and warranty shall entitle **Muslim Aid (MAP)** to terminate this Purchase Order immediately upon to the supplier, at no cost to **Muslim Aid (MAP)**.

#### **7. SUB-CONTRACTING**

In the event the Supplier / Contractor require the services of a sub-contractor, the supplier / Contractor shall obtain the prior written approval of **Muslim Aid (MAP)** for all sub-contractors. The supplier / Contractor shall be fully responsible for all work and services performed by its sub-contractors and suppliers and for all acts and/or omissions of such sub-contractors and supplier and their personnel. The approval of **Muslim Aid (MAP)** of a sub-contractor shall not relieve the Supplier / Contractor of any of its obligations under this Purchase Order. The terms of any sub-contract shall be subject to and conform to the provision of this Order.

#### **8. ASSIGNMENTS**

The supplier / Contractor shall not assign, transfer, pledge, or make other disposition of this Order or any part thereof or of any of the supplier's / Contractor rights, claims, or obligations under this Order except with the prior written consent of **Initiative of Change (MAP)**.

#### **9. OFFICIALS NOT TO BENEFIT**

The supplier / Contractor represents and warrants that no official of **Muslim Aid (MAP)** has been, or shall be, offered by the Supplier / Contractor any direct or indirect benefit arising from this order or the award thereof. The supplier / Contractor agree that a breach of this provision is breach of an essential term of this Order.



## 10. ENCUMBRANCES/LIENS

The supplier / Contractor shall not cause or permit any lien, attachment or other encumbrance by any person or entity to be placed or to remain in any public office or with Muslim Aid (MAP) against any monies due or to become due for any work done or materials furnished under this contract, or by reason of any other claim or demand against the Supplier / Contractor.

## 11. EXPORT LICENCE

The order is subject to the obtaining of any export license or other government authorization that may be required. It shall be the responsibility of the Supplier / Contractor to obtain such license or authorization. Should the supplier / Contractor encounter difficulties in obtaining the required export license or governmental authorization, it shall immediately bring this to the attention of Muslim Aid (MAP). Muslim Aid (MAP) will, at its discretion, use its best endeavors to assist.

## 12. WARRANTY

The supplier / Contractor warrants the material, construction, including finishing under this Order conform to the specification of the Order and is free from damage and defects in workmanship or materials. This warranty is without prejudice to any further guarantees that the Supplier / Contractor provides to purchasers. Such guarantees shall apply to the construction subject to this Order.

## 13. REJECTION

Under the Order, Muslim Aid (MAP) shall have the right to reject the material or any part thereof if they do not conform to specifications.

## 14. INSPECTION

Muslim Aid (MAP) or its duly accredited representative shall have the right to inspect the material / Construction work ordered for under this Order at Supplier's stores, during manufacture, in the port or places of shipment, and the Supplier shall provide all facilities for such inspection.

## 15. OVERRIDING CLAUSE

In the event of any conflict or inconsistencies between these General Terms and Conditions for construction or any other document which forms part of the purchase these conditions shall prevail except where they have been amended (by specific reference to the relevant clause and paragraph of these Conditions) as provided for herein.

## 16. FORCE MAJEURE: OTHER CHANGES IN CONDITIONS

In the event of as soon as possible after the occurrence of any cause constituting force majeure, the Supplier shall give notice and full particulars in writing to Muslim Aid (MAP) of such occurrence or change if the Supplier / Contractor is hereby rendered unable.

Wholly or in part, to perform its obligations and meet its responsibilities under this Order. The Supplier / Contractor shall also notify Muslim Aid (MAP) of any other changes in conditions or the occurrence of any even which interferes or threatens to interfere with its performance of this purchase Order. On receipt of the notice required under this Article, Muslim Aid (MAP) shall take such action as, in its sole discretion; it considers to be appropriate or necessary in the circumstances, including the granting to the Supplier of a reasonable extension of time in which to perform its obligations under this Purchase Order.

If the Supplier / Contractor is rendered permanently unable, wholly or in part, by reason of force majeure to perform its obligations and meet its responsibilities under this Order, **Muslim Aid Pakistan (MAP)** shall have the right to suspend or terminate this Purchase Order on the same terms and conditions as are provided for in Article 18, "Termination", except that the period of notice shall be seven (7) days instead of thirty (30) days.

Force majeure as used in this provision means acts of God, war (whether declared or not), invasion, revolution, insurrection, or other acts of similar nature or force.

Notwithstanding anything to the contrary in this Order, the Supplier / Contractor recognizes that the work and services will be performed under harsh or hostile conditions caused by civil unrest. Consequently, delays or failure to perform caused by events arising out of or in connection with, such civil unrest shall not, in and to itself, constitute force majeure under this Order.

## 17. DISPUTES – ARBITRATION

**Amicable Settlement** the Parties shall use their best efforts to settle amicably any dispute, controversy or claim arising out of this Order or the breach, termination or invalidity thereof. Where the parties wish to seek such an amicable settlement through conciliation, the conciliation shall take place.



**18. TERMINATION OF PURCHASE ORDER**

In the case of failure by the Supplier / Contractor to fulfill its obligations under the terms and conditions of the Order including but not limited to failure to obtain necessary export licenses, or failure or refusal to make delivery of all or part of the goods by the agreed delivery date or dates, **Muslim Aid Pakistan (MAP)** may, after giving the Supplier / Contractor reasonable notice to perform without prejudice to any other rights or remedies excess on or more of the following rights.

- Procure all or part of the goods from other sources, in which event **Muslim Aid Pakistan (MAP)** may hold the Supplier / Contractor responsible for any excess cost occasioned thereby.
- Refuse to accept delivery of all or part of the scope of work.
- Cancel this Order without any liability for termination charges to **Muslim Aid Pakistan (MAP)**.

**Muslim Aid (MAP)** may terminate forthwith this Order at any time should the mandate or the funding of **Muslim Aid Pakistan (MAP)** be curtailed or terminated in which case the Supplier / Contractor shall be reimbursed by **Muslim Aid Pakistan (MAP)** for all reasonable costs incurred by the Supplier / Contractor prior to receipt of the notice of termination.

**19. INSOLVENCY AND BANKRUPTCY**

Should the Supplier / Contractor become insolvent or should control of the Supplier / Contractor change by virtue of insolvency, **Muslim Aid Pakistan (MAP)** may without prejudice to any other rights and remedies, terminate this Order by giving the Supplier / Contractor written notice of termination.

Should the Supplier / Contractor be adjudged bankrupt or should the Supplier / Contractor make a general assignment for the benefit its creditors or should a receiver be appointed on account of the Supplier's / Contractor insolvency **Muslim Aid Pakistan (MAP)** may under the terms of this Order.

**20. PAYMENT INSTRUCTIONS**

**Muslim Aid Pakistan (MAP)** shall on the fulfillment of the Delivery Terms / Completion of work, unless otherwise provided in this Order make payment by cross cheque in the name of the company within thirty days of receipt of the Suppliers / Contractor invoice along with the work done certificate from the Muslim Aid Engineer and copies of any other documentation specified in the Order.

Payment against the invoice referred to above will reflect any discount shown under the payment terms of this Order, provided payment is made within the period required by such payment terms.

## **ANNEXURE-C** (Vendor Registration Form and Instruction for completion of bid)

### **VENDOR REGISTRATION FORM – ANNEX C**

#### **Section 1: Company Details and General Information**

1. Name of Company:	
2. Street Address:	3. P.O. Box and Mailing Address:  <div style="display: flex; justify-content: space-between;"> <span>Postal Code:</span> <span>City:</span> </div> <div style="text-align: center; margin-top: 10px;">Country:</div>
4. Tel:	5. Fax:
6. Email:	7. WWW Address:
8. Contact Name and Title:	
9. Email:	
10. Parent Company (Full legal / officially registered company name):	
11. Subsidiaries, Associates - name, city, country (attach a List if necessary):	
12. International Offices/Representation (Countries where the Company has local Offices/Representation):	
13. Type of Business (Mark one only):	
Corporate/ Limited: <input type="checkbox"/> Partnership: <input type="checkbox"/> Other (specify):	
14. Nature of Business:	
Manufacturer: <input type="checkbox"/> Authorised Agent: <input type="checkbox"/> Trader: <input type="checkbox"/> Consulting Company: <input type="checkbox"/> Other (specify):	
35. Year Established:	16. Number of Full-time Employees:
17. Licence no./State where registered:	18. VAT No./Tax I.D:
19. Technical Documents available in:	
English <input type="checkbox"/> French <input type="checkbox"/> Spanish <input type="checkbox"/> Russian <input type="checkbox"/> Arabic <input type="checkbox"/> Chinese <input type="checkbox"/> Other (specify)	
<b>Rectification Work of 05 SWSS in District Loralai &amp; KSF, Balochistan</b>	

20. Working Languages:

English ☐      French ☐      Spanish ☐      Russian ☐      Arabic ☐      Chinese ☐      Other (specify)

21. Bank Name:

22. Branch Name:

31. Routing Bank details (if applicable): full details to be provided as per above

## Section 2: Banking Information

- |   |                              |
|---|------------------------------|
| 23. Branch Address:                           | 24. Tel. number:             |
| 25. Fax number:                               | 26. Account Name: Swift/Bank |
| 27. Bank Account Number:                      | 28. Identifier Code (BIC):   |
| 29. Account currency:                         |                              |
| 30. International Bank Account Number (IBAN): |                              |

## Section 3: Technical Capability and Information on Goods / Services Offered

32. Quality Assurance Certification (e.g. ISO 9000 or Equivalent) (please provide a Copy of your latest Certificate):

33. For Goods only, do those offered for supply conform to National/International Quality Standards?

Yes ☐ No ☐

34. List below up to a maximum of ten (10) of your core Goods/Services offered:

**Description (one Line for each Item National/International Quality Standard to which Item conforms)**

---

---

---

---

---

---

---

---

---

---

---

---

---

---

---

---

**Section 5: Official not to benefit**

38. By signing this VRF, potential vendors confirm that they have read, understood and will comply with the MUSLIM AID policy on the “zero tolerance” that strictly prohibits the acceptance of any type of gift and/or hospitality by MUSLIM AID

Yes ☐ No ☐ Any breach of this clause may lead to the termination of all contracts your Company may

Name:  
Functional Title:  
Signature:  
Date:

**Please courier the completed BID documents to:**

**Procurement DepartmentMuslim Aid**

**Plot # 1, First Floor, Executive Business Centre,Main Double Road, FECHS,**

**E-11/2, Islamabad**

## **INSTRUCTIONS FOR COMPLETION OF BID**

**The form should be typewritten in uppercase** and completed clearly and accurately ensuring that all questions are answered. The numbers below correspond to item numbers on the registration form:

### **Section 1:**

1. Full name of company.
2. Full street address.
3. Full mailing address (including P.O. Box, if any).
4. Telephone number, including correct country and area codes.
5. Fax number, including country and area codes.
6. Email address.
7. WWW Address.
8. Provide name of person (including title) or department to whom correspondence should be addressed.
9. Provide email address of contact person.
10. Full legal name of parent company, if any.
11. Please provide, on a separate sheet, if necessary, names and addresses of all subsidiaries & associates if any.
12. Please provide countries where the company has local offices or representation.
13. Please tick one box. If other; please specify.
14. Please tick one box. If other; please specify. If the company is a manufacturer of some products and a trader/agent of others which they do not manufacture, both boxes should be ticked.
15. Indicate the year in which the organization was established under the name shown in Item 1.
16. Indicate the total number of full-time personnel in the company.
17. Provide the license number under which the company is registered, or the State where it is registered.
18. Provide the VAT number or Tax I.D. of the company.
19. Please tick the boxes for which languages the company is able to provide technical documents.  
Please specify other languages.
20. Please tick the boxes for which languages the company is able to work in. Please specify other languages.

### **Section 2:**

21. Full name of bank.
22. Name of branch.
23. Address where branch is located.
24. Telephone number, including correct country and area codes.
25. Fax number, including country and area codes.
26. Number of the company account.

**Rectification Work of 05 SWSS in District Loralai & KSF, Balochistan**

27. Name in which the account is held (**important:** this should be the company name).
28. Currency of the account.
29. Swift code for the account.  
International Bank Account Number (IBAN).
30. Should a routing be required for international payments, please provide full details of intermediate bank(s).

**Section 3: (Documents to be submitted with Bids)**

31. Pakistan Engineering Council Certificate (Validity)
32. NTN certificate
33. Statement of work
34. Company Key personal staff for this project
35. Work Plan for the construction of civil work
36. Construction Equipment list
37. Proof of Similar Project executed for last five years (List plus POs)
38. Project in Hand (List plus POs)
39. Financial Statement
40. Affidavit showing that the company is not involved in any litigation.
41. General Reputation (Provide the evidence of completion certificates of at least two previously completed projects of clients)

END